



PATIENT PRESENTING CLINICAL SIGNS

Little Messi Zima-Francis Reason for Visit: owner noting blood in litter box History: Pet is here for blood in litter box- owner states about 5-6 days ago noted about 4 piles of flem like with pink tinge 1 time, at that time pet was e/d wnl. Owner then noted 1-2 days ago pet in and out of box. Owner is noting urine with possible blood, but owner also noted string like object coming from rectum and owner cut off. owner states pet had no interest in food or water today. Did eat last night. Owner states noting loose stools past couple days

SPECIES Abnormal PE/Chem/CBC/UA Results: CV/Respiratory: Normal heart rate and rhythm, grade II/VI heart murmur, pulses strong and synchronous, normal bronchovesicular sounds. EENT: Clear OU and AU. No nasal discharge. No cough on tracheal palpation. Oral cavity: N Musculoskeletal: BCS = 4.5/9. Ambulatory x 4 Uro/Perineum: No significant lesions Abd/GI: Soft, non-painful. No masses or fluid wave palpated Lymph Nodes: No peripheral lymphadenopathy Neurological: Alert and appropriate. No significant abnormalities Skin: Good hair coat. Fleas/flea dirt seen Mentation: BAR Hydration: N Fecal:

Feline

BREED

DSH

RADIOGRAPHIC STUDY OF THE ABDOMEN

SEX Radiographs of the abdomen in three imaging planes are provided for review.

SF

RADIOGRAPHIC FINDINGS

The base of the left femoral neck presents an irregular radiolucent line with surrounding sclerosis

AGE

No abnormalities of the extraabdominal soft tissues are noted. The abdominal wall is smooth and thin.

8 Months

The serosal detail is maintained throughout the peritoneal and retroperitoneal space.

INTERPRETED BY

The liver is appropriate in position, size and presents uniform opacity.

Sebastian Schaub, DVM
Dr. med. vet. DipECVDI

The splenic head is in the anticipated position and within normal limits for size and opacity. The splenic body and tail are considered normal for position, size, shape and opacity.

HOSPITAL NAME

Both kidneys are seen and present with normal size, shape, delineation and opacity. The urinary bladder is in its anticipated position. No radiopaque calculi are noted throughout the upper and lower urinary tract.

DPC Veterinary Hospital

The stomach is in its anticipated position and presents normal content.

The small intestinal loops are generalized mildly dilated by fluid and gas. In the cranioventral abdomen, plication of a small intestinal segment is seen with atypical shaped triangular shaped gas bubbles.

REFERRING VET

The colon is seen in the expected position and is empty.

Dr. Rivera

RADIOGRAPHIC DIAGNOSIS

- Small intestinal mechanical obstruction due to linear foreign body.
- Chronic fracture left femoral neck.

INVOICE

57435

INTERPRETATION OF THE FINDINGS & FURTHER RECOMMENDATIONS

The radiographic study is consistent with linear intestinal foreign body and surgical management is indicated.

DATE

3-25-23



PATIENT

Little Messi Zima-Francis

SPECIES

Feline

BREED

DSH

SEX

SF

AGE

8 Months

INTERPRETED BY

Sebastian Schaub, DVM
Dr. med. vet. DipECVDI

HOSPITAL NAME

DPC Veterinary
Hospital

REFERRING VET

Dr. Rivera

INVOICE

57435

DATE

3-25-23

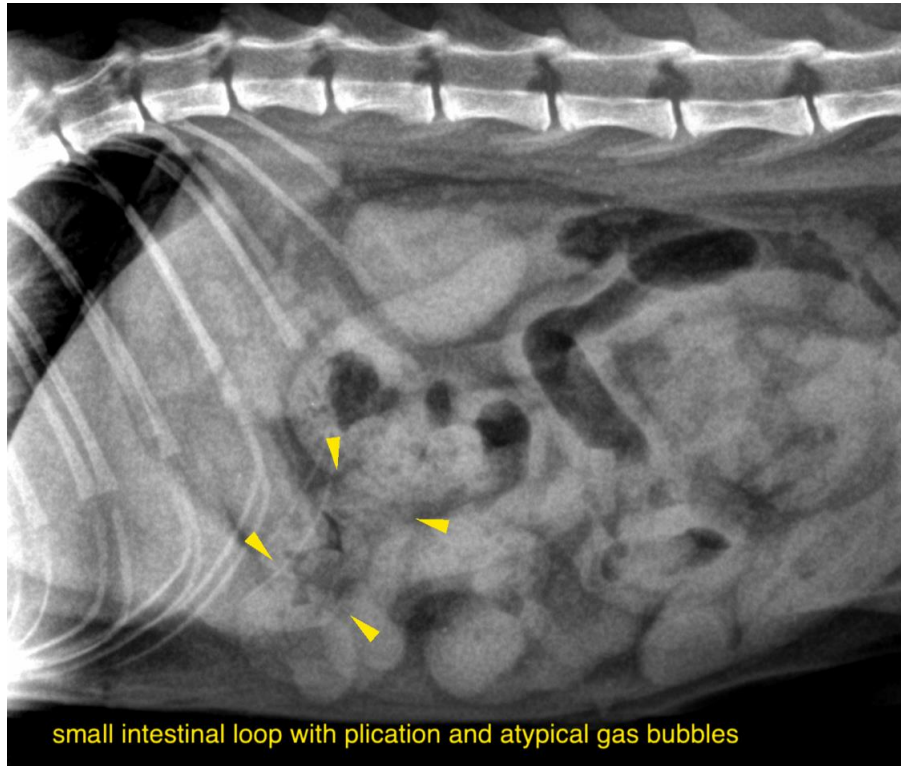

The information and recommendations provided are based on the images presented by the referring veterinarian/sonographer. No evaluation can be communicated regarding pathology that was not visible in the image/video clips provided.

Thank you for this referral. If the clinical or image interpretation does not parallel your findings or if I can be of any further assistance please contact me.

Sebastian Schaub, Sebastian Schaub, DVM, Dr. med. vet. DipECVDI
sebast.schaub@gmail.com