



PATIENT PRESENTING CLINICAL SIGNS

Alfi Kociel Patient was Neutered on Monday, had bowel movement before the surgery. After surgery, patient has been holding the bladder in. Need to rule out prostatic abscess vs prostatic hyperplasia vs others. X-ray shows before and after peeing because pet peed after x-ray. Rectal palpation show enlargement in prostate.

SPECIES

Canine **RADIOGRAPHIC STUDY OF THE ABDOMEN**

Radiographs of the abdomen in a left & right lateral projection are provided for review.

BREED RADIOGRAPHIC FINDINGS

Shih Tzu The surrounding bony structures are within normal limits.

No abnormalities of the extraabdominal soft tissues are noted. The abdominal wall is smooth and thin.

SEX

The serosal detail is maintained throughout the peritoneal and retroperitoneal space.

Neutered Male

The liver is appropriate in position, size and presents uniform opacity.

The splenic body and tail are considered normal for position, size, shape and opacity.

AGE

3 Years

Both kidneys are seen and present with normal size, shape, delineation and opacity. The urinary bladder is in its anticipated position and significantly distended – post urination the urinary bladder is mildly distended. No radiopaque calculi are noted throughout the upper and lower urinary tract. The prostate can be appreciated as an ovoid soft tissue opacity between the urinary bladder neck and the cranial aperture of the pelvic canal.

INTERPRETED BY

Sebastian Schaub, DVM
Dr. med. vet. DipECVDI

The stomach is in its anticipated position and presents normal content.

The small intestinal loops are of even diameter and non-dilated, a small amount of gas and foamy material is seen within the small intestinal loops.

HOSPITAL NAME

Truscott Animal
Hospital

The colon is seen in the expected position and presents with appropriate content.

RADIOGRAPHIC DIAGNOSIS

- Distended urinary bladder
- Mild prominent prostate

REFERRING VET

Dr. Medhat Meawad

INTERPRETATION OF THE FINDINGS & FURTHER RECOMMENDATIONS

The distended urinary bladder is fitting the history of 'holding in' the urine that emptied adequately after urination. The size of the prostate is considered normal for a recently neutered dog. If there is strong suspicion for intraparenchymal prostatic lesions, recommend complementing workup by ultrasound guided FNA sampling of the prostate. Ultrasound will also allow to screen for cavitary prostatic lesions.

INVOICE

57430

DATE

3-25-23



PATIENT

Alfi Kociel

SPECIES

Canine

BREED

Shih Tzu

SEX

Neutered Male

AGE

3 Years

INTERPRETED BY

Sebastian Schaub, DVM
Dr. med. vet. DipECVDI

HOSPITAL NAME

Truscott Animal
Hospital

REFERRING VET

Dr. Medhat Meawad

INVOICE

57430

DATE

3-25-23

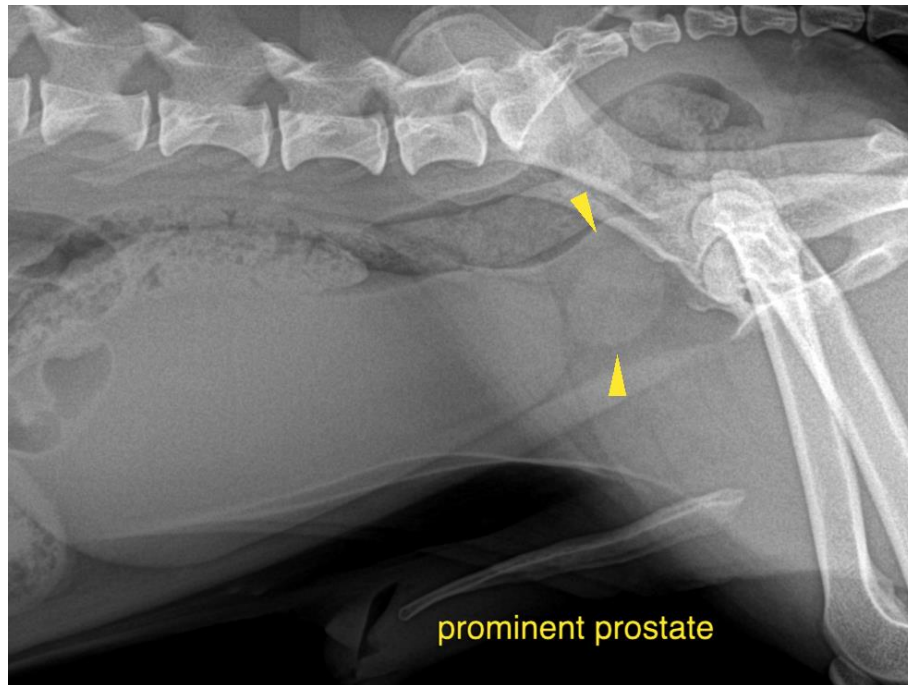

The information and recommendations provided are based on the images presented by the referring veterinarian/sonographer. No evaluation can be communicated regarding pathology that was not visible in the image/video clips provided.

Thank you for this referral. If the clinical or image interpretation does not parallel your findings or if I can be of any further assistance please contact me.

Sebastian Schaub, Sebastian Schaub, DVM, Dr. med. vet. DipECVDI
sebast.schaub@gmail.com