



**PATIENT PRESENTING CLINICAL SIGNS**

Shanti Singer Mid abdominal mass present for a couple of years.

**COMPUTED TOMOGRAPHY OF THE ABDOMEN**

**SPECIES** A high resolution pre- and post-contrast CT study of the abdomen is provided for review.

Canine

**COMPUTED TOMOGRAPHIC FINDINGS**

**BREED** The serosal fat presents normal attenuation behavior. There is no evidence of peritoneal effusion or peritonitis.

Griffon

Both kidneys present within normal limits for size, shape and organ architecture. After contrast administration a bilaterally symmetric and uniform nephro- and pyelogram is noted.

**SEX**

The adrenal glands are within normal limits for size, shape and organ architecture.

Spayed Female

The spleen presents with irregular margins, uniformly attenuating parenchyma and homogeneous contrast enhancement, unremarkable. At the medial aspect of the spleen, a well-defined, roundish, uniform soft tissue attenuating and mild heterogeneous contrast enhancing mass measuring 4.9 cm in diameter is visible. The mass presents a small contact to the spleen.

**AGE**

12 Years, 10 Months

The left lateral liver lobe presents with a well-defined roundish parenchymal filling defect.

**INTERPRETED BY**

The pancreas is evenly contoured, the pancreatic parenchyma is homogeneous and presents uniform contrast enhancement.

Sebastian Schaub, DVM  
Dr. med. vet. DipECVDI

The position, delineation, wall and content of the gastrointestinal tract are considered within normal limits throughout.

**HOSPITAL NAME**

Mobile Pet Imaging

The intervertebral discs L6/L7 and L7/S1 are significantly protruding into the vertebral canal Both coxofemoral joints present moderate to marked osteophyte new bone formation. The acetabular groove bilaterally is shallow, and the center of the femoral heads is lateral to the dorsal acetabular rim.

**COMPUTED TOMOGRAPHIC DIAGNOSIS**

**REFERRING VET**

Meaux

- Left sided abdominal mass – medial aspect of the spleen
- Hepatic cyst
- Degenerative osteoarthritis coxofemoral joints bilaterally
- Intervertebral disc protrusion L6/L7 and L7/S1 are significantly protruding into the vertebral canal with compressive myelopathy
- Spondylosis deformans

**INVOICE**

51154

**INTERPRETATION OF THE FINDINGS & FURTHER RECOMMENDATIONS**

**DATE**

3-25-22

The mass in the left cranial abdomen, medial to the spleen presents a small contact with the spleen and a pedunculated splenic mass might potential here (e.g. nodular hyperplasia, hematoma, neoplasia – less likely due to chronicity), Splenunculus underwent nodular hyperplasia or neoplastic transformation as well as a primary peritoneal mass – such as granuloma, hematoma, neoplasia. Complete surgical excision of the mass is feasible.



**PATIENT**

Shanti Singer

**SPECIES**

Canine

**BREED**

Griffon

**SEX**

Spayed Female

**AGE**

12 Years, 10 Months

**INTERPRETED BY**

Sebastian Schaub, DVM  
Dr. med. vet. DipECVDI

**HOSPITAL NAME**

Mobile Pet Imaging

**REFERRING VET**

Meaux

**INVOICE**

51154

**DATE**

3-25-22

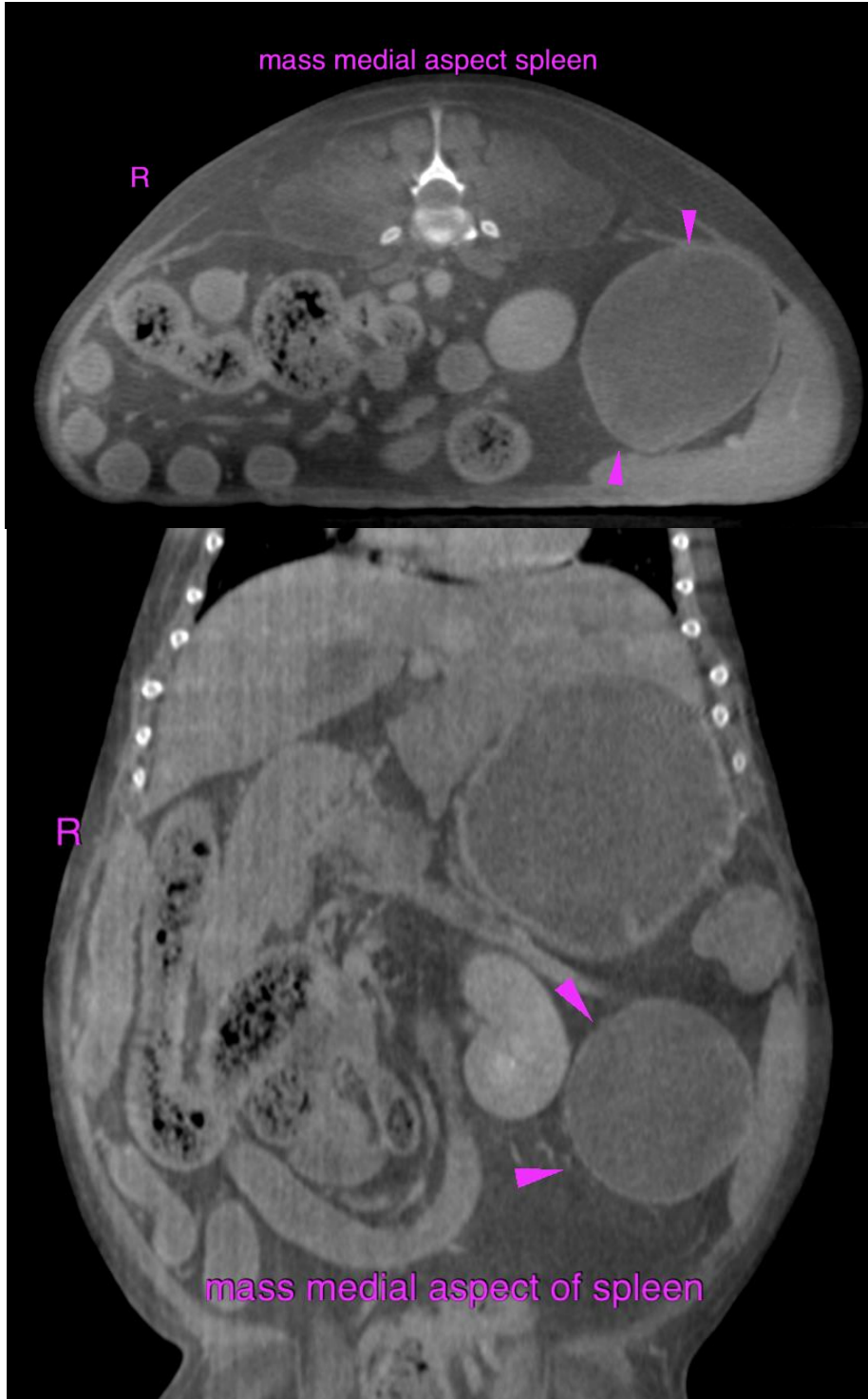



**PATIENT**

Shanti Singer

**SPECIES**

Canine

The information and recommendations provided are based on the images presented by the referring veterinarian/sonographer. No evaluation can be communicated regarding pathology that was not visible in the image/video clips provided.

**BREED**

Griffon

Thank you for this referral. If the clinical or image interpretation does not parallel your findings or if I can be of any further assistance please contact me.

**Sebastian Schaub**, Sebastian Schaub, DVM, Dr. med. vet. DipECVDI  
sebast.schaub@gmail.com

**SEX**

Spayed Female

**AGE**

12 Years, 10 Months

**INTERPRETED BY**

Sebastian Schaub, DVM  
Dr. med. vet. DipECVDI

**HOSPITAL NAME**

Mobile Pet Imaging

**REFERRING VET**

Meaux

**INVOICE**

51154

**DATE**

3-25-22