



## PATIENT

Mr. Peabody Anzalone

## SPECIES

Canine

## BREED

Shih Tzu

## SEX

Male Intact

## AGE

7Y

## WEIGHT

16lbs

## INTERPRETED BY

Sebastian Schaub, DVM  
Dr. med. vet.  
DipECVDI

## IMAGING PERFORMED BY

Dr. Abina Glennon

## HOSPITAL NAME

New Bridge Veterinary  
Practice

## REFERRING VET

Dr. Abina Glennon

## INVOICE

74337

## DATE

3-24-26

## PRESENTING CLINICAL SIGNS

Incontinence and frequent urination

## RADIOGRAPHIC STUDY OF THE ABDOMEN

A right lateral view of the abdomen is provided for review.

## RADIOGRAPHIC FINDINGS

Mineral opaque material is superimposed on the ventral aspect of the neuroforamen L3/L4.

No abnormalities of the extraabdominal soft tissues are noted. The abdominal wall is smooth and thin.

The serosal detail is maintained throughout the peritoneal and retroperitoneal space.

The liver is appropriate in position, size and presents uniform opacity.

Only one kidney is clearly delineated. The urinary bladder is in its anticipated position. Granular mineral opaque material is superimposed on the urinary bladder.

The stomach is in its anticipated position and presents normal content.

The small intestinal loops are of even diameter and non-dilated, a small amount of gas is seen within the small intestinal loops and considered within normal limits.

The colon is seen in the expected position and presents with appropriate content.

## RADIOGRAPHIC DIAGNOSIS

- Suspect cystolithiasis without mechanical obstruction
- Mineral opaque material ventral aspect neuroforamen L3/L4

## INTERPRETATION OF THE FINDINGS & FURTHER RECOMMENDATIONS

The faint mineral opaque material superimposed on the urinary bladder is suggestive for cystolithiasis, a differential is mineral opaque material attached to the cutaneous surface. Workup should be complemented by complete urinalysis ± an abdominal ultrasound examination that would allow to rule in/out cystolithiasis entirely.

The mineral opaque material superimposed on the neuroforamina L3/L4 can present mild mineralized disc material versus lateral spondylosis formation or dystrophic mineralization of superimposed soft tissue structures.

## TECHNICAL COMMENTS

Human fingers are seen in the primary beam, please consider radiation safety guidelines!



## PATIENT

Mr. Peabody Anzalone

## SPECIES

Canine

## BREED

Shih Tzu

## SEX

Male Intact

## AGE

7Y

## WEIGHT

16lbs

## INTERPRETED BY

Sebastian Schaub, DVM  
Dr. med. vet.  
DipECVDI

## IMAGING PERFORMED BY

Dr. Abina Glennon

## HOSPITAL NAME

New Bridge Veterinary  
Practice

## REFERRING VET

Dr. Abina Glennon

## INVOICE

74337

## DATE

3-24-26

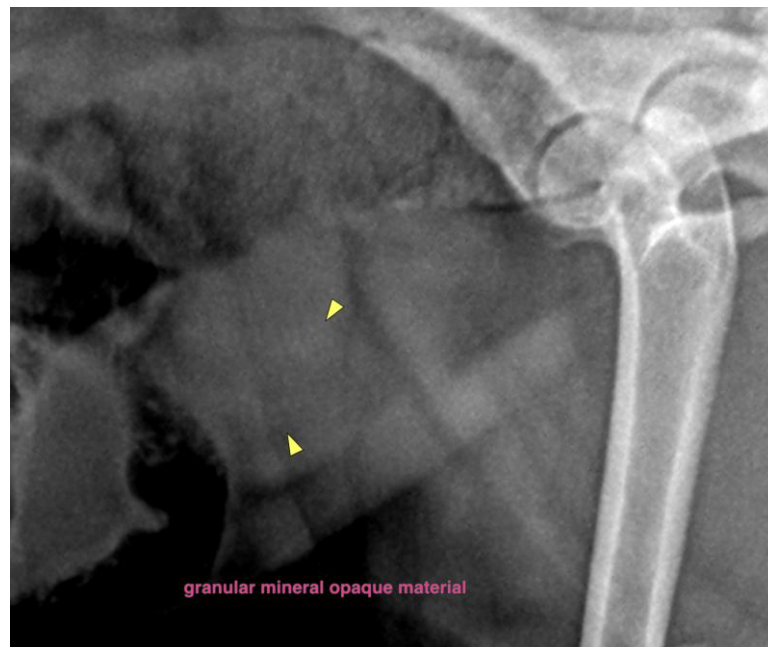
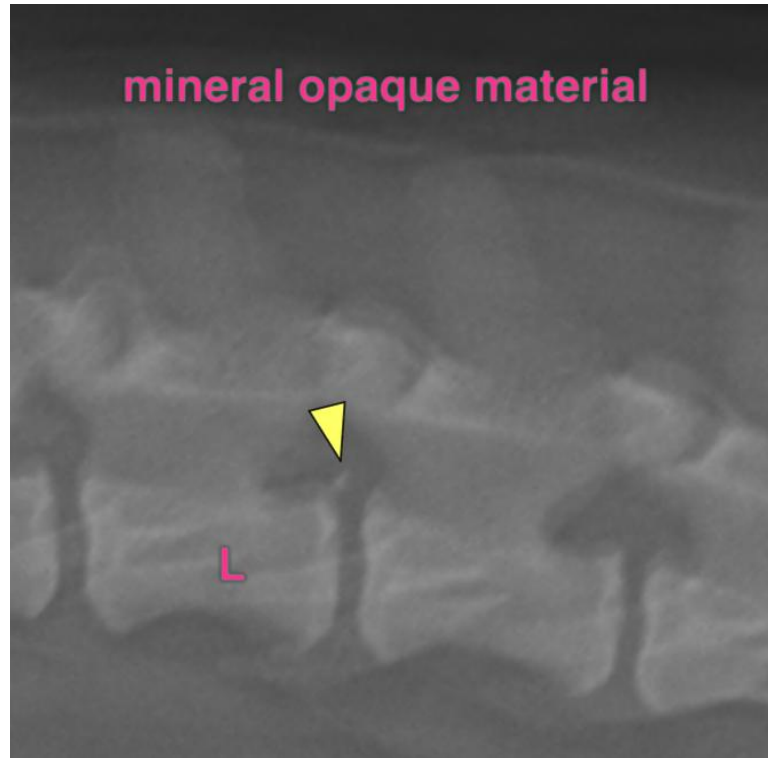



## PATIENT

Mr. Peabody Anzalone

## SPECIES

Canine

## BREED

Shih Tzu

## SEX

Male Intact

## AGE

7Y

## WEIGHT

16lbs

## INTERPRETED BY

Sebastian Schaub, DVM  
Dr. med. vet.  
DipECVDI

## IMAGING PERFORMED BY

Dr. Abina Glennon

## HOSPITAL NAME

New Bridge Veterinary  
Practice

## REFERRING VET

Dr. Abina Glennon

## INVOICE

74337

## DATE

3-24-26

The information and recommendations provided are based on the images presented by the referring veterinarian/sonographer. No evaluation can be communicated regarding pathology that was not visible in the image/video clips provided.

Thank you for this referral. If the clinical or image interpretation does not parallel your findings or if I can be of any further assistance please contact me.

**Sebastian Schaub**, Sebastian Schaub, DVM, Dr. med. vet. DipECVDI  
[info@sonopath.com](mailto:info@sonopath.com)