



PATIENT PRESENTING CLINICAL SIGNS

Roxy Yeaman History: Swelling left side of face, eye bulging, left side of nose swollen since 3/23/23 then noticed eye swelling 3/24/23

SPECIES COMPUTED TOMOGRAPHIC STUDY OF THE SKULL

Canine A high resolution pre- and post-contrast CT study of the skull is provided for review.

COMPUTED TOMOGRAPHIC FINDINGS

BREED

Dachshund Parts of the neurocranium are cropped by the field of view.

SEX

Spayed Female Triadan 105, 308 and 405 are absent. The periodontal space of triadan 104 and 204 is moderately widened, perforating the nasal cavity. In the rostral segment of the nasal cavity bilaterally, a moderate amount of fluid attenuating material is seen. Mild destruction of the nasal conchal structures is appreciated.

AGE

13 Years The nasal cavity presents the expected aerated spaces between thin & even conchae and turbinates with smooth mucosal lining.

INTERPRETED BY

Sebastian Schaub, DVM Dr. med. vet. DipECVDI An ill-defined soft tissue swelling is seen in the medioventral aspect of the left orbital cavity, measuring approximately 12 x 12 x 10 mm in size. The left ocular bulb is deviated dorsally and mildly rostrally by the mass effect.

HOSPITAL NAME

Mnt. West VH Both temporomandibular joints present congruent joint spaces with even subchondral bone surfaces and are considered within normal limits.

REFERRING VET

Dr. Naomi Guzman The brain presents no deviation from normal anatomy and symmetry. The brain parenchyma is homogeneous and within normal limits for attenuation and distribution of contrast enhancement. The ventricular system is non-dilated and symmetric.

COMPUTED TOMOGRAPHIC DIAGNOSIS

INVOICE

- 21815
- Soft tissue swelling rostroventral aspect left orbital cavity
 - Secondary mild left sided exophthalmos
 - Subcutaneous swelling left aspect viscerocranium
 - Lymphadenopathy left mandibular and medial retropharyngeal lymph nodes

DATE

3/24/23



PATIENT

Roxy Yeaman

- Oronasal fistula formation 104 & 204 with odontogenic rhinitis
- Generalized mild to moderate periodontal disease
- Absent triadan 105, 308 and 405

INTERPRETATION OF THE FINDINGS & FURTHER RECOMMENDATIONS

SPECIES

Canine

The soft tissue swelling in the ventral aspect of the left orbital cavity in combination with the acute onset of clinical signs and the subcutaneous swelling along the left aspect of the splanchnocranium can be inflammatory in origin – no abscess is appreciated and diffuse cellulitis would be likely. However, underlying neoplastic disease is a differential here as well– such as mast cell tumor, melanoma – with secondary edema along the left aspect of the viscerocranium. As the CT findings are not specific, further workup warrants complete blood work to screen for inflammatory changes and FNA sampling of the enlarged tributary lymph nodes.

BREED

Dachshund

SEX

Spayed Female

AGE

13 Years

INTERPRETED BY

Sebastian Schaub,
DVM Dr. med. vet.
DipECVDI

HOSPITAL NAME

Mnt. West VH

REFERRING VET

Dr. Naomi Guzman

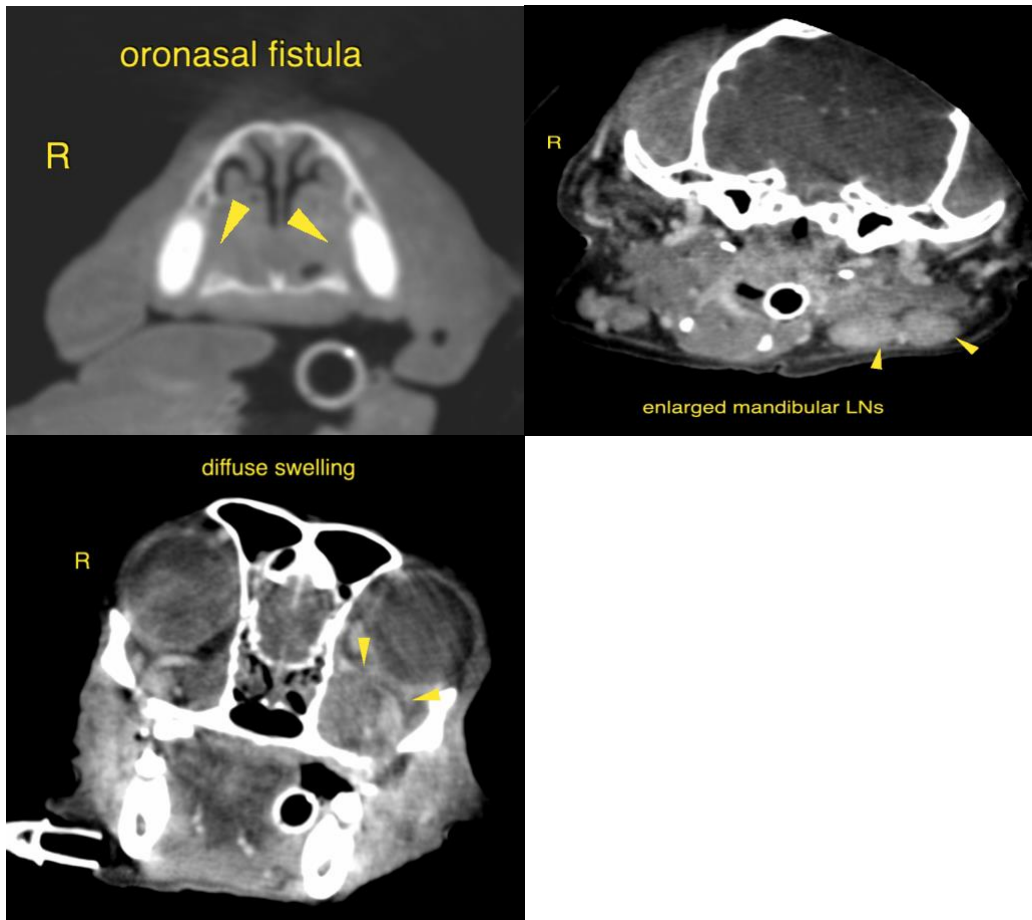

INVOICE

21815

The information and recommendations provided are based on the images presented by the referring veterinarian/sonographer. No evaluation can be communicated regarding pathology that was not visible in the image/video clips provided.

DATE

3/24/23

Thank you for this referral. If the clinical or image interpretation does not parallel your findings or if



PATIENT I can be of any further assistance please contact me.

Roxy Yeaman

Sebastian Schaub, Sebastian Schaub, DVM, Dr. med. vet. DipECVDI
sebast.schaub@gmail.com

SPECIES

Canine

BREED

Dachshund

SEX

Spayed Female

AGE

13 Years

INTERPRETED BY

Sebastian Schaub,
DVM Dr. med. vet.
DipECVDI

HOSPITAL NAME

Mnt. West VH

REFERRING VET

Dr. Naomi Guzman

INVOICE

21815

DATE

3/24/23