



PATIENT PRESENTING CLINICAL SIGNS

Linda Dog Tales
Rescue Sanctuary
History of laparoscopic right adrenalectomy and liver biopsy Dec 2021 for pheochromocytoma, L dorsal tarsometatarsal ligamentous instability previously managed w bandage. Prev full body CT done Dec 6/22 through Sonopath.

SPECIES COMPUTED TOMOGRAPHIC STUDY OF THE HEAD, CHEST & ABDOMEN

Canine
Head

The brain presents mild asymmetry of the ventricles with a smaller ventricle on the left side. A mass effect and/or a pathologic contrast enhancement are not recognized. Especially the pituitary gland is inconspicuous. Bony structures of the skull and soft tissues of the neck are unremarkable including the cervical lymph nodes and the thyroid glands.

BREED
Mixed Breed Small
The displayed spine shows no relevant findings. Marked fat storage is noted within the mediastinum, the subcutaneous regions and the abdomen.

SEX
Spayed Female
Chest

AGE
6 Years
The lungs present small atelectatic areas with distention of the peripheral bronchi and indicated peribronchial infiltrates. There is no evidence of pleural thickening, fluid accumulation or free pleural gas. There is no evidence of focal or nodular pulmonary lesions. Mediastinal (sternal, tracheal-, bronchial) lymph nodes are considered to be normal. The trachea shows an undulating diameter with marked dorsal flattening.

INTERPRETED BY
Sebastian Jawinski,
German Board
Certified Vet Specialist
in Diagnostic Imaging
The heart is inconspicuous as far as can be assessed with CT. The diaphragm appears normal.

Abdomen

HOSPITAL NAME
Animal Health
Partners
The liver is mildly enlarged with rounded lobar margins. There is a single hyper attenuating spot of 0.6 cm noted in the left lateral liver. The gallbladder is moderately filled. Sedimenting mineral dense sludge is recognized without evidence of cholestasis. Pancreas, spleen and both kidneys appear normal.

History of right adrenalectomy. The left adrenal gland is asymmetric and enlarged with a length of 3.21 cm. The cranial pole appears nodular-like with a transverse diameter of 2,19 x 1.82 cm. Pictures post contrast show an irregular and inhomogeneous enhancement. The peripheral structures are respected (left renal vein, aorta).

REFERRING VET
Dr. Debbie Reynolds
Abdominal lymph nodes and abdominal vessels have no particular findings. Signs of peritoneal/retroperitoneal effusion or free gas are not recognized. All other abdominal organs appear regular.

INVOICE COMPUTED TOMOGRAPHIC DIAGNOSIS

21795

DATE

3/24/23



PATIENT

Linda Dog Tales
Rescue Sanctuary

- Left adrenal mass
- Mild hepatomegaly with a single nodule
- Marked tracheal collapse and broncho-interstitial lung pattern
- Mild asymmetry of the ventricles

SPECIES

Canine

BREED

Mixed Breed Small

SEX

Spayed Female

INTERPRETATION OF THE FINDINGS & FURTHER RECOMMENDATIONS

In comparison to the CT study of 12/6/22 the enlargement and asymmetry of the left adrenal gland are progressive. A malignant lesion is likely as seen with adenocarcinoma or pheochromocytoma. Currently margins are clearly defined without signs of an aggressive/invasive behavior. Local/regional or distant metastases are not identified.

The CT findings of the trachea, lungs, the liver and gallbladder are constant and were recognized in the previous report. The small contrast enhancing spot in the left lateral liver is an unspecific finding and could represent a benign, age-related lesion (nodular hyperplasia, hemangioma, etc.). Malignancy cannot be fully excluded (metastasis?). A sonographic follow up is recommended in 6 weeks.

The asymmetry of the ventricles is considered to be a normal variant without clinical relevance.

AGE

6 Years

INTERPRETED BY

Sebastian Jawinski,
German Board
Certified Vet Specialist
in Diagnostic Imaging

HOSPITAL NAME

Animal Health
Partners

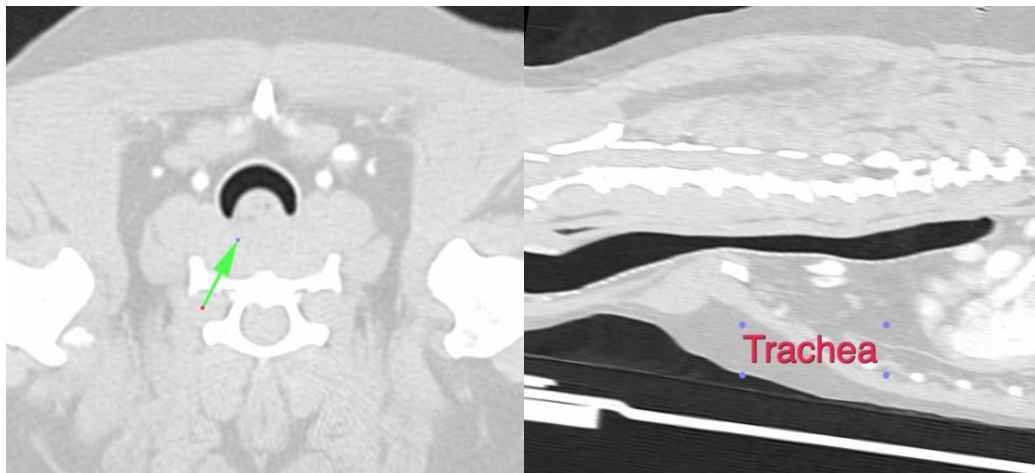

REFERRING VET

Dr. Debbie Reynolds

INVOICE

21795

DATE

3/24/23



PATIENT

Linda Dog Tales
Rescue Sanctuary

SPECIES

Canine

BREED

Mixed Breed Small

SEX

Spayed Female

AGE

6 Years

INTERPRETED BY

Sebastian Jawinski,
German Board
Certified Vet Specialist
in Diagnostic Imaging

HOSPITAL NAME

Animal Health
Partners

REFERRING VET

Dr. Debbie Reynolds

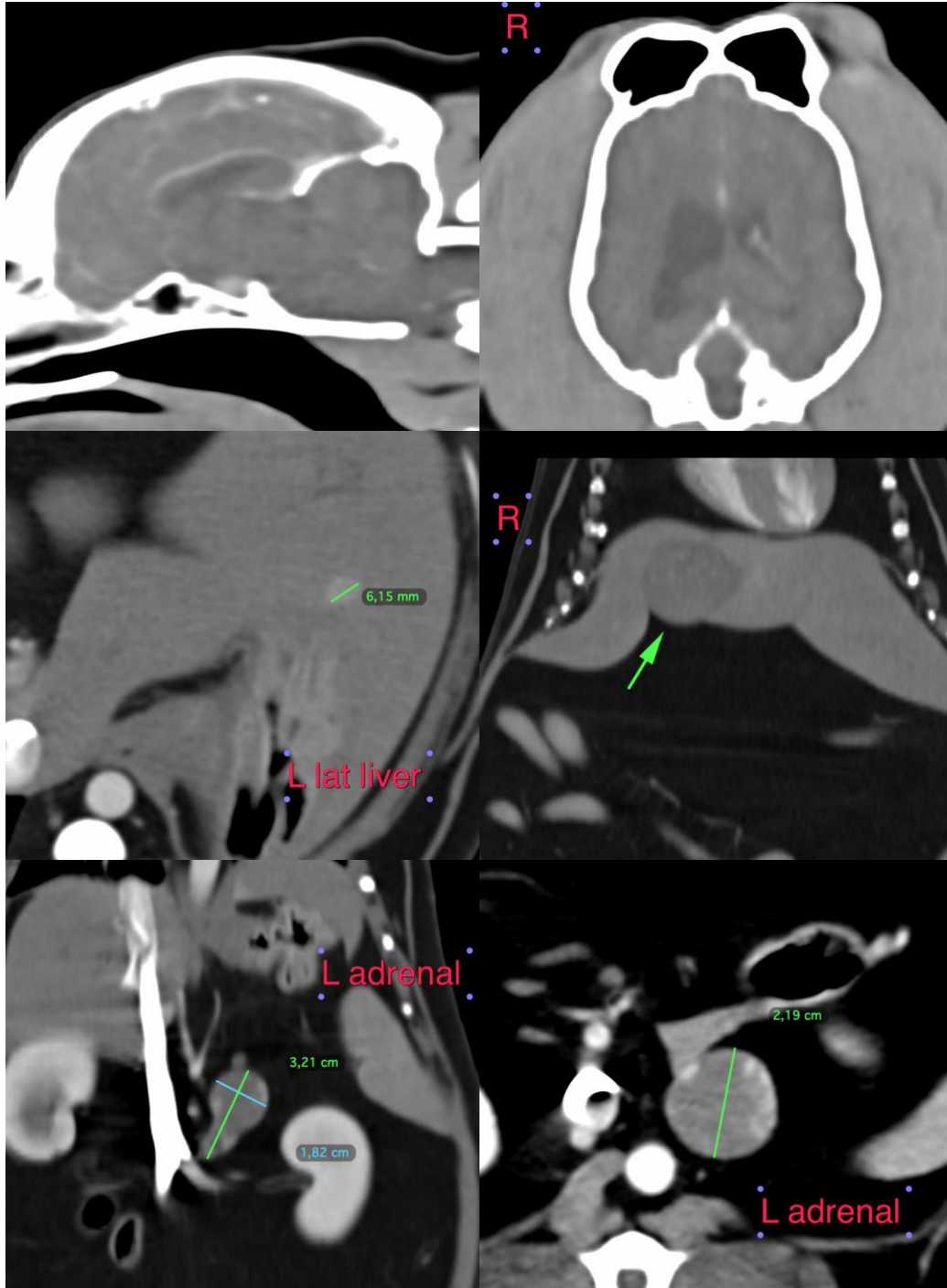

INVOICE

21795

DATE

3/24/23

The information and recommendations provided are based on the images presented by the referring veterinarian. No evaluation can be communicated regarding pathology that was not visible in the image/video clips provided.



PATIENT

Linda Dog Tales
Rescue Sanctuary

Thank you for this referral. If the clinical or image interpretation does not parallel your findings or if I can be of any further assistance please contact me.

SPECIES

Canine

Sebastian Jawinski, German Board Certified Vet Specialist in Diagnostic Imaging
info@sonopath.com

BREED

Mixed Breed Small

SEX

Spayed Female

AGE

6 Years

INTERPRETED BY

Sebastian Jawinski,
German Board
Certified Vet Specialist
in Diagnostic Imaging

HOSPITAL NAME

Animal Health
Partners

REFERRING VET

Dr. Debbie Reynolds

INVOICE

21795

DATE

3/24/23