



**PATIENT PRESENTING CLINICAL SIGNS**

**PATIENT** Mya Harrison  
**SPECIES** Canine  
**BREED** German Shorthair Pointer  
**SEX** Female  
**AGE** 1 Year 8 Months

History: Last week Mya was struggling to have a BM for a couple of days and she would go hide in her pet taxi and just whine. The owners gave her some milk to see if that would soften her stools and then she had a BM. She is still having BMs but she will still go and sit in her pet taxi and whine sometimes. She still has been wanting to eat but not wanting to finish an entire meal. Mya does have a history of chewing on and eating anything she can get her mouth on.

Abnormal PE/Chem/CBC/UA Results: Mucous Membranes Pink, moist, CRT <2 seconds Hydration Adequate based on mucous membranes and skin turgor. Abdomen Soft, nonpainful, no masses, no organomegaly. Rectal examination not performed. Cardiovascular/ Respiratory No murmur or arrhythmia. Lungs auscult normally. Eupnic. Eye, Ears, Nose, Throat No nasal or ocular discharge. Normal examination. Genitourinary No discharge or irritation. No anal gland enlargement. Lymph Nodes No enlargement. Musculoskeletal NAILS LONG Ambulatory X 4, normal gait. Neck, spine, and tail are normal. Limb palpation is normal. No loss of proprioception. Neurologic Alert, normal cranial nerve function. Oral Normal examination Skin / Coat No masses. Full healthy hair coat. UA: All good CBC-wnl cPL normal

**RADIOGRAPHIC STUDY OF THE ABDOMEN**

Radiographs of the abdomen in three imaging planes are provided for review.

**RADIOGRAPHIC FINDINGS**

The surrounding bony structures are within normal limits.

**INTERPRETED BY**

Sebastian Schaub,  
 DVM Dr. med. vet.  
 DipECVDI

No abnormalities of the extraabdominal soft tissues are noted. The abdominal wall is smooth and thin.

The serosal detail is maintained throughout the peritoneal and retroperitoneal space.

**HOSPITAL NAME**

Elizabeth AH

The liver is appropriate in position, size and presents uniform opacity.

The splenic head is in the anticipated position and within normal limits for size and opacity. The splenic body and tail are considered normal for position, size, shape and opacity.

**REFERRING VET**

Dr. Kim Allyn, DVM

Both kidneys are seen and present with normal size, shape, delineation and opacity. The urinary bladder is in its anticipated position. No radiopaque calculi are noted throughout the upper and lower urinary tract.

**INVOICE**

14483

The stomach is in its anticipated position and presents normal content.

The small intestinal loops are of even diameter and non-dilated, a small amount of gas is seen within the small intestinal loops and considered within normal limits.

**DATE**

3/24/22



**PATIENT** The colon is seen in the expected position and is moderately distended by fecal material with a normal density.

Mya Harrison

**RADIOGRAPHIC DIAGNOSIS**

**SPECIES** • Normal abdomen

Canine

**INTERPRETATION OF THE FINDINGS & FURTHER RECOMMENDATIONS**

**BREED** The abdomen presents without abnormalities, but the moderately filled colon with fecal material which might present an early stage of constipation. Rule out pain making the patient hesitant to defecate – a rectal exam is strongly recommended.

German Shorthair  
Pointer

**SEX**

Female

**AGE**

1 Year 8 Months

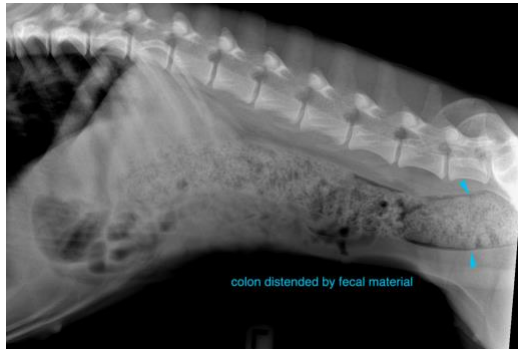

**INTERPRETED BY** **The information and recommendations provided are based on the images presented by the referring veterinarian/sonographer. No evaluation can be communicated regarding pathology that was not visible in the image/video clips provided.**

Sebastian Schaub,  
DVM Dr. med. vet.  
DipECVDI

Thank you for this referral. If the clinical or image interpretation does not parallel your findings or if I can be of any further assistance please contact me.

**HOSPITAL NAME**

Elizabeth AH

**Sebastian Schaub**, Sebastian Schaub, DVM, Dr. med. vet. DipECVDI  
sebast.schaub@gmail.com

**REFERRING VET**

Dr. Kim Allyn, DVM

**INVOICE**

14483

**DATE**

3/24/22