



**PATIENT PRESENTING CLINICAL SIGNS**

Buca Stackhouse History: Recheck for esophagitis

**RADIOGRAPHIC STUDY OF THE THORAX**

**SPECIES**

Canine

Radiographs of the thorax in two imaging planes are provided for review.

**RADIOGRAPHIC FINDINGS**

**BREED**

Great Pyreneese Mix

The surrounding bony structures are within normal limits.

The extrathoracic soft tissues present homogeneous without abnormalities.

**SEX**

Neutered Male

The esophagus can be appreciated as a faint tubular soft tissue opaque structure in the caudal mediastinum – regressive in comparison to preceding study.

The heart is of normal size and shape, there is no evidence of cardiac chamber or vascular enlargement. The pulmonary vasculature is within normal limits.

**AGE**

2 Years

The trachea is normal in diameter and presents the anticipated course. The luminal outline of the trachea is smooth.

The bronchial tree presents with thin walls and tapers uniformly towards the periphery as expected. The lung parenchyma presents the expected architecture and opacity; the intrapulmonary vascular branching is seen up to the third order lung vessels.

**INTERPRETED BY**

Sebastian Schaub,  
DVM Dr. med. vet.  
DipECVDDI

The diaphragm is well delineated with even surface and the expected mild cranial bulging of the diaphragmatic cupola.

**HOSPITAL NAME**

Rockaway AH

**RADIOGRAPHIC DIAGNOSIS**

- Regressive distension of the esophagus

**INTERPRETATION OF THE FINDINGS & FURTHER RECOMMENDATIONS**

**REFERRING VET**

Dr. Kahn

The esophagus appears less prominent in the current set of radiographs, and I would consider the current presentation as normal variant.

**INVOICE**

14491

**DATE**

3/24/22



**PATIENT**

Buca Stackhouse

**SPECIES**

Canine

**BREED**

Great Pyreneese Mix

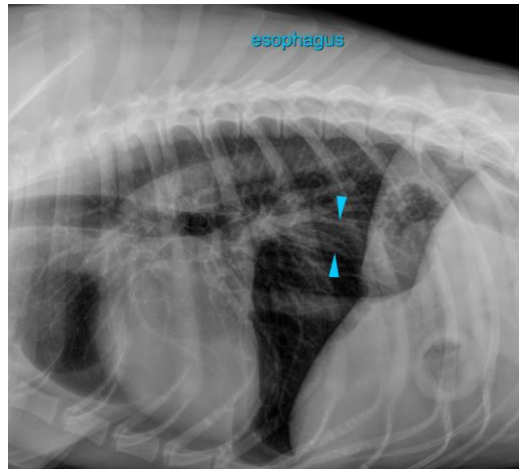

**SEX**

Neutered Male

**The information and recommendations provided are based on the images presented by the referring veterinarian/sonographer. No evaluation can be communicated regarding pathology that was not visible in the image/video clips provided.**

**AGE**

2 Years

Thank you for this referral. If the clinical or image interpretation does not parallel your findings or if I can be of any further assistance please contact me.

**Sebastian Schaub, Sebastian Schaub, DVM, Dr. med. vet. DipECVDI**  
sebast.schaub@gmail.com

**INTERPRETED BY**

Sebastian Schaub,  
DVM Dr. med. vet.  
DipECVDI

**HOSPITAL NAME**

Rockaway AH

**REFERRING VET**

Dr. Kahn

**INVOICE**

14491

**DATE**

3/24/22