

PATIENT

Holly Hallett

SPECIES

Canine

BREED

Jack Russell Terrier

SEX

F

AGE

14Y, 4M

WEIGHT

7.2

INTERPRETED BY

Sebastian Schaub, DVM
Dr. med. vet.
DipECVDI

IMAGING PERFORMED BY

Ana

HOSPITAL NAME

Animal Trust - Bolton

REFERRING VET

Ana Valega

INVOICE

74344

DATE

3-23-26

PRESENTING CLINICAL SIGNS

- History: Unilateral (right) nasal discharge now progressed to blood. Had Bisolvon, antibs, preds and now changed from mucus to red blood. Previous vet suggested sinuses
- CHx of CKD IRIS stage 2
- Physical Examination/Findings:
 - No changes to nares / nasal planum, no LN enlarged. Marked tartar build up generally in mouth and 208 has marked gum recession. rest unremarkable
- Diagnosis:
- Concerned about polyp / tumour.

Abnormal PE/Chem/CBC/UA Results: Azotemia

COMPUTED TOMOGRAPHY OF THE NECK

A high resolution plain CT study of the neck is provided for review.

COMPUTED TOMOGRAPHIC FINDINGS

In the subcutaneous tissue at the left lateral aspect of C2, a well-defined, soft tissue attenuating nodule is seen.

The osseous and surrounding soft tissue structures of the neck reveal no additional abnormalities. The thyroid glands present the expected size, shape and attenuation behavior.

COMPUTED TOMOGRAPHIC DIAGNOSIS

- Non-specific subcutaneous nodule level C2.

INTERPRETATION OF THE FINDINGS & FURTHER RECOMMENDATIONS

The CT study of the neck reveals no clinically relevant abnormalities.

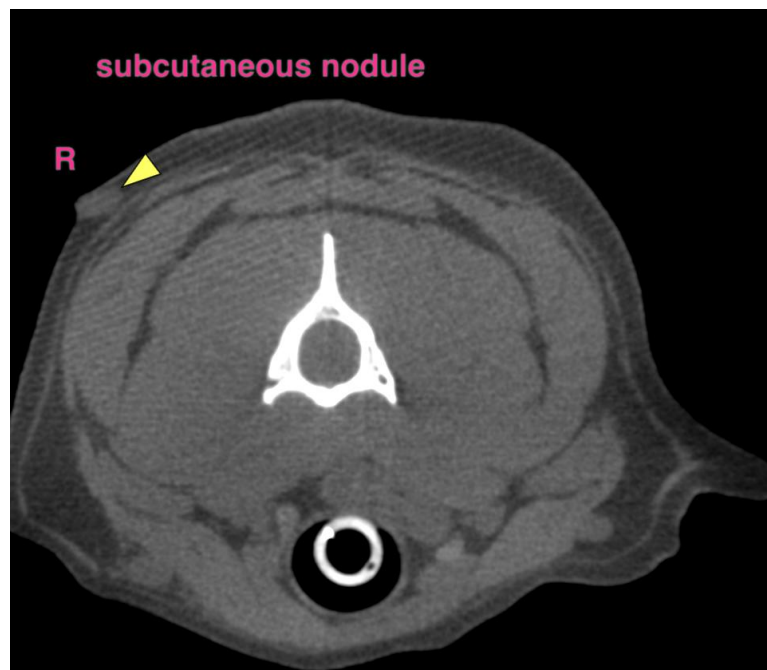



PATIENT

Holly Hallett

SPECIES

Canine

BREED

Jack Russell Terrier

SEX

F

AGE

14Y, 4M

WEIGHT

7.2

INTERPRETED BY

Sebastian Schaub, DVM
Dr. med. vet.
DipECVDI

IMAGING PERFORMED BY

Ana

HOSPITAL NAME

Animal Trust - Bolton

REFERRING VET

Ana Valega

INVOICE

74344

DATE

3-23-26

The information and recommendations provided are based on the images presented by the referring veterinarian/sonographer. No evaluation can be communicated regarding pathology that was not visible in the image/video clips provided.

Thank you for this referral. If the clinical or image interpretation does not parallel your findings or if I can be of any further assistance please contact me.

Sebastian Schaub, Sebastian Schaub, DVM, Dr. med. vet. DipECVDI
info@sonopath.com