



PATIENT PRESENTING CLINICAL SIGNS

Tucker Martin He is limping on his LF. They have 2 other dogs at home and Tucker runs and plays with them like crazy. When he is not playing he limps. Some days it is worse than others. Some days he is really limping bad, other days it is a slight limp.

SPECIES Abnormal PE/Chem/CBC/UA Results: GRADE I/IV LAMNESS LF UNCOMFORTABLE TO MANIPULATION OF BOTH ELBOWS He is at an excellent , athletic weight.

Canine

RADIOGRAPHIC STUDY OF THE ELBOW JOINTS

Radiographs of both elbow joints in two orthogonal imaging planes are provided for review.

BREED

RADIOGRAPHIC FINDINGS

Mix

Along the dorsal aspect of the anconeal process of the right elbow joint mild osteophyte new bone formation is seen. The left elbow joint has smooth margins of the periarticular bones. The contour of the medial coronoid process of both elbow joints is ill-defined and has a decreased density. The surrounding soft tissue structures present no abnormalities.

SEX

MN

RADIOGRAPHIC DIAGNOSIS

AGE

- Suspect coronoid disease elbow joints bilaterally
- Mild degenerative osteoarthritis right elbow joint

2 Years, 3 Months

INTERPRETATION OF THE FINDINGS & FURTHER RECOMMENDATIONS

INTERPRETED BY

The radiographic changes of the medial coronoid process of both elbow joints is highly concerning for pathology of the medial coronoid process. Recommend complementing workup by a CT study of the elbow joints.

Sebastian Schaub, DVM
Dr. med. vet. DipECVDI

HOSPITAL NAME

Elizabeth Animal
Hospital

REFERRING VET

Kim Allyn, DVM

INVOICE

57404

DATE

3-23-23



PATIENT

Tucker Martin

SPECIES

Canine

BREED

Mix

SEX

MN

AGE

2 Years, 3 Months

INTERPRETED BY

Sebastian Schaub, DVM
Dr. med. vet. DipECVDI

HOSPITAL NAME

Elizabeth Animal
Hospital

REFERRING VET

Kim Allyn, DVM

INVOICE

57404

DATE

3-23-23

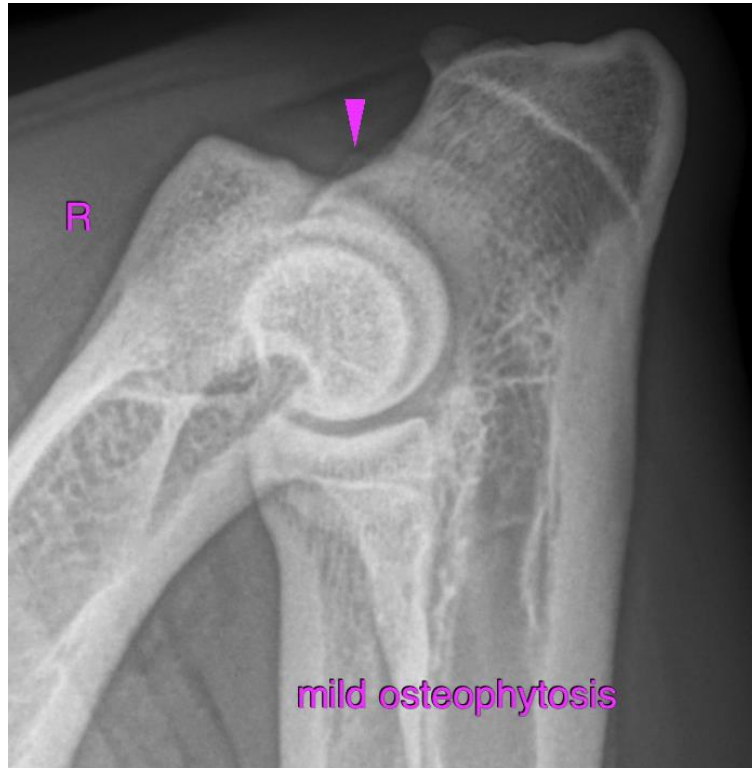



PATIENT

Tucker Martin

SPECIES

Canine

BREED

Mix

SEX

MN

AGE

2 Years, 3 Months

INTERPRETED BY

Sebastian Schaub, DVM
Dr. med. vet. DipECVDI

HOSPITAL NAME

Elizabeth Animal
Hospital

REFERRING VET

Kim Allyn, DVM

INVOICE

57404

DATE

3-23-23

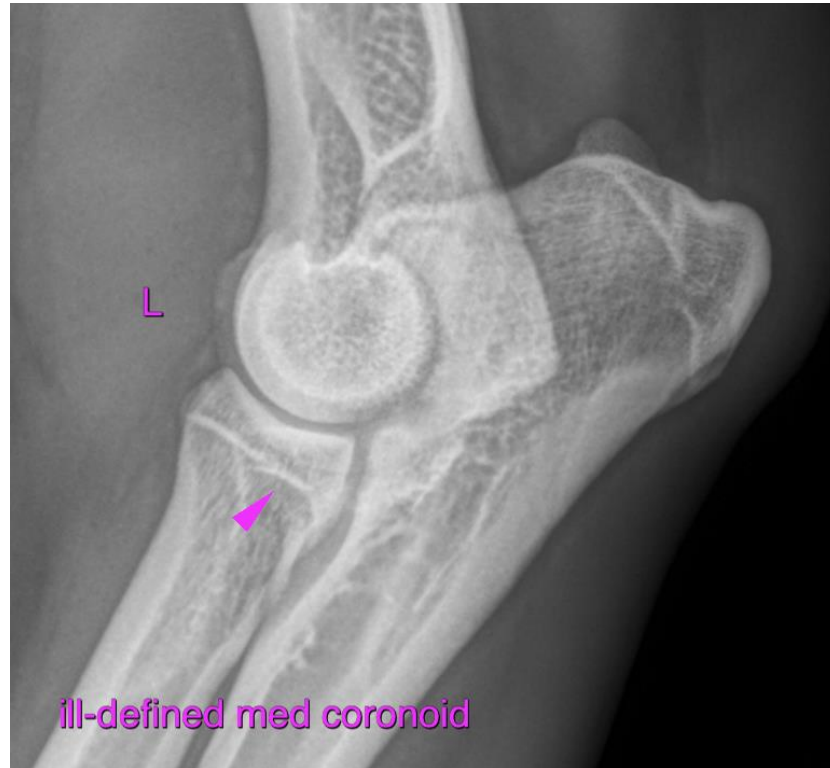

The information and recommendations provided are based on the images presented by the referring veterinarian/sonographer. No evaluation can be communicated regarding pathology that was not visible in the image/video clips provided.

Thank you for this referral. If the clinical or image interpretation does not parallel your findings or if I can be of any further assistance please contact me.

Sebastian Schaub, Sebastian Schaub, DVM, Dr. med. vet. DipECVDI
sebast.schaub@gmail.com