



PATIENT PRESENTING CLINICAL SIGNS

PATIENT Finnegan Kliewer **PRESENTING CLINICAL SIGNS** History: Rads were reviewed 2 weeks ago when he was diagnosed with aspiration pneumonia, need interpretation if pneumonia is still present today. He needs endoscopy and internist won't anesthetize unless 100% resolved.

SPECIES Abnormal PE/Chem/CBC/UA Results: All normal except has low platelet count of 84,000 today
Canine

RADIOGRAPHIC STUDY OF THE THORAX

BREED Radiographs of the thorax in three imaging planes are provided for review.

Standard Poodle **RADIOGRAPHIC FINDINGS**

SEX The surrounding bony structures are within normal limits.

Neutered Male The extrathoracic soft tissues present homogeneous without abnormalities.

AGE The heart is of normal size and shape, there is no evidence of cardiac chamber or vascular enlargement. The pulmonary vasculature is within normal limits.

3 Years The cranial mediastinum presents the expected soft tissue opacity. The mediastinal width is less than twice the width of the vertebral column at the same level.

INTERPRETED BY The trachea is normal in diameter and presents the anticipated course. The luminal outline of the trachea is smooth.

Sebastian Schaub, DVM Dr. med. vet. DipECVDI The bronchial tree presents with thin walls and tapers uniformly towards the periphery as expected. The ventral aspect of the caudal part of the left cranial lung lobe presents a small zone of reticular pattern. The remainder of the lung parenchyma presents the expected architecture and opacity; the intrapulmonary vascular branching is seen up to the third order lung vessels.

HOSPITAL NAME Heartland Pet Hospital The diaphragm is well delineated with even surface and the expected mild cranial bulging of the diaphragmatic cupola.

RADIOGRAPHIC DIAGNOSIS

REFERRING VET Dr. Susan Kliewer

- Small zone of unstructured interstitial pattern ventral aspect of caudal part of left cranial lung lobe

INTERPRETATION OF THE FINDINGS & FURTHER RECOMMENDATIONS

INVOICE 14452 The radiographic study presents regression of the pulmonary pattern but a small zone of interstitial pattern in the left caudal lung lobe – likely healing pneumonia. As radiographic changes lack behind clinical signs, I suppose this is an incidental finding, not associated with active pneumonia and radiographic changes will resolve completely within the next days.

DATE

3/23/22



PATIENT

Finnegan Kliever

SPECIES

Canine

BREED

Standard Poodle

SEX

Neutered Male

AGE

3 Years

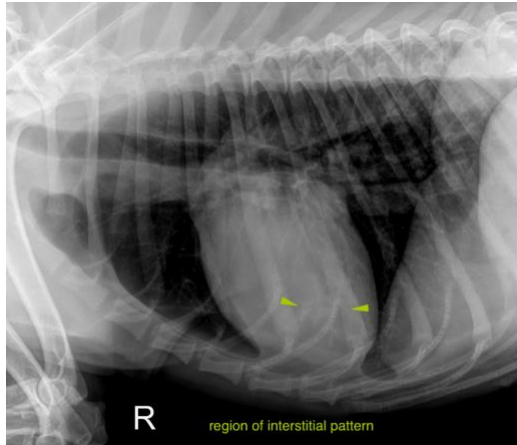

The information and recommendations provided are based on the images presented by the referring veterinarian/sonographer. No evaluation can be communicated regarding pathology that was not visible in the image/video clips provided.

Thank you for this referral. If the clinical or image interpretation does not parallel your findings or if I can be of any further assistance please contact me.

INTERPRETED BY

Sebastian Schaub,
DVM Dr. med. vet.
DipECVDI

Sebastian Schaub, Sebastian Schaub, DVM, Dr. med. vet. DipECVDI
sebast.schaub@gmail.com

HOSPITAL NAME

Heartland Pet
Hospital

REFERRING VET

Dr. Susan Kliever

INVOICE

14452

DATE

3/23/22