



PATIENT PRESENTING CLINICAL SIGNS

PATIENT Cooper Smith
SPECIES Canine
BREED Labradoodle

History: Radiographs previously submitted 10/28/21. Over the last couple of months (since January and last ultrasound), patient has continued to lose weight and have a reduced appetite. Presented March 8th for evaluation of weight loss and reduced appetite. Owner reports he wants to lay down a lot but will be active occasionally and play with toys. Owner was trying to feed him anything, burger patties, chicken, etc. Would not eat kibble. Treated for over-supplementation with levothyroxine and suspected low-grade chronic pancreatitis based on lab work with gabapentin, Cerenia, omeprazole. Patient and lab work improved, and plan as of 3/16 was to start feeding more (as appetite was good (just picky)) and repeat ultrasound if progress stopped. Stools have been formed and no vomiting. Seems to be alert and responsive but will also have days with reduced energy. Reduced levothyroxine dose after last visit. Presented 3/17 for ultrasound as he didn't want to eat and based on ultrasound, elected to recheck thoracic radiographs.

SEX Neutered Male

Abnormal PE/Chem/CBC/UA Results: Abnormal physical exam findings: Some rear limb weakness, laryngeal paralysis
 Abnormal laboratory findings: 3/8/22 - CBC - RBC 4.97, HCT 32.8%, Mono 1.89, Plt 495, Chem - ALP 416, Amy 2063, Lip 4052, TT4 (6 hours post-pill) 6.9
 3/16/22 - CBC - RBC 5.82, HCT 37.7%, Mono 1.61, Plt 369, Chem - ALP 239, Amy 806, Lip 750, TT4 (6 hours post-pill) 2.0

AGE 13 Years

RADIOGRAPHIC STUDY OF THE THORAX

Radiographs of the thorax in three imaging planes are provided for review.

RADIOGRAPHIC FINDINGS

INTERPRETED BY Sebastian Schaub, DVM Dr. med. vet. DipECVDI

Moderate spondylosis formation is seen along the caudal thoracic spine T9/T10 to T10/T11. The costal cartilages present moderate degenerative changes.

The extrathoracic soft tissues present homogeneous without abnormalities.

HOSPITAL NAME North Idaho AH

The heart is of normal size and shape, there is no evidence of cardiac chamber or vascular enlargement. The pulmonary vasculature is within normal limits.

The cranial mediastinum presents the expected soft tissue opacity. The mediastinal width is less than twice the width of the vertebral column at the same level.

REFERRING VET Jolee Stegemoller, DVM

The trachea is normal in diameter and presents the anticipated course. The luminal outline of the trachea is smooth.

The right middle lung lobe presents a moderate ground glass opacification and prominent bronchial walls.

INVOICE 14449

The diaphragm is well delineated with even surface and the expected mild cranial bulging of the diaphragmatic cupola.

DATE 3/23/22



PATIENT RADIOGRAPHIC DIAGNOSIS

Cooper Smith

- Moderate unstructured interstitial pattern right middle lung lobe
- Spondylosis deformans

SPECIES INTERPRETATION OF THE FINDINGS & FURTHER RECOMMENDATIONS

Canine

The interstitial pattern of the right middle lung lobe is concerning for (bacterial) pneumonia. Differentials include hemorrhage, atelectasis (but no signs for decreased volume) or less likely neoplastic infiltration. Check blood work for potential inflammatory changes, supporting the diagnosis (e.g., leukocytosis, crp).

BREED

Labradoodle

SEX

Neutered Male

AGE

13 Years

INTERPRETED BY

Sebastian Schaub,
DVM Dr. med. vet.
DipECVDI

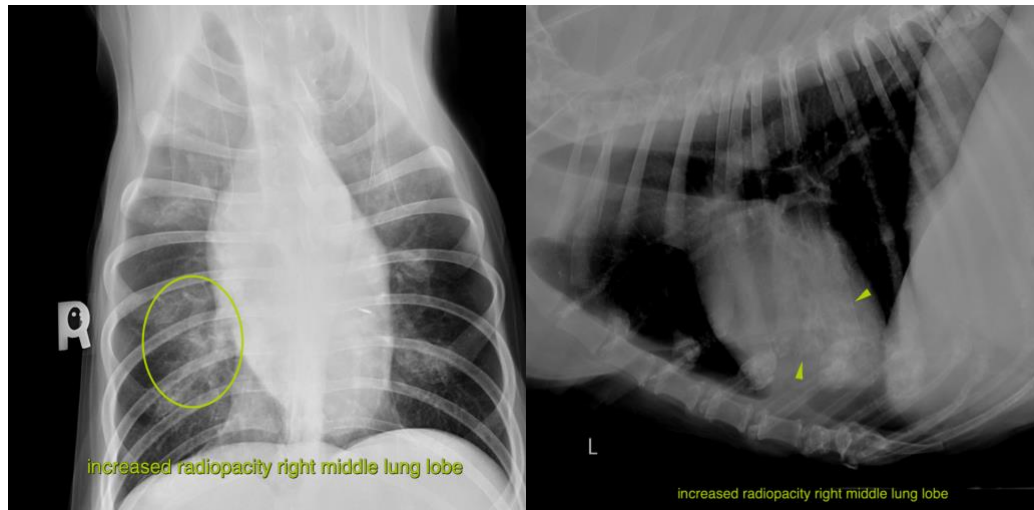

HOSPITAL NAME

North Idaho AH

The information and recommendations provided are based on the images presented by the referring veterinarian/sonographer. No evaluation can be communicated regarding pathology that was not visible in the image/video clips provided.

REFERRING VET

Jolee Stegemoller,
DVM

Thank you for this referral. If the clinical or image interpretation does not parallel your findings or if I can be of any further assistance please contact me.

Sebastian Schaub, Sebastian Schaub, DVM, Dr. med. vet. DipECVDI
sebast.schaub@gmail.com

INVOICE

14449

DATE

3/23/22



PATIENT

Cooper Smith

SPECIES

Canine

BREED

Labradoodle

SEX

Neutered Male

AGE

13 Years

INTERPRETED BY

Sebastian Schaub,
DVM Dr. med. vet.
DipECVDI

HOSPITAL NAME

North Idaho AH

REFERRING VET

Jolee Stegemoller,
DVM

INVOICE

14449

DATE

3/23/22