



**PATIENT PRESENTING CLINICAL SIGNS**

Shimmer Han Owner noticed weight loss recently, has been eating less, no V/D/C/S. Still active, indoors only, no change in diet or routine. No medications, previously healthy, adopted as a stray at 1 year old, was fixed and vax, has not seen vet since. PE- WNL

**SPECIES RADIOGRAPHIC STUDY OF THE THORAX, ABDOMEN, PELVIS, THORACIC & LUMBAR SPINE**

Feline An overview study including the thorax and abdomen in two orthogonal imaging planes is provided for review.

**BREED RADIOGRAPHIC FINDINGS**

Domestic Short Hair The VD view of the thorax/abdomen is moderately rotated.

Thorax

**SEX** The surrounding bony structures are within normal limits.

Female Spayed The extrathoracic soft tissues present homogeneous without abnormalities.

The heart is of normal size and shape, there is no evidence of cardiac chamber or vascular enlargement. The pulmonary vasculature is within normal limits.

**AGE**

5 Years The trachea is normal in diameter and presents the anticipated course. The luminal outline of the trachea is smooth.

**INTERPRETED BY** Generalized moderate peribronchial cuffing is seen throughout all lung lobes and the lung parenchyma presents with an unstructured reticular pattern – blurring the pulmonary vasculature.

Sebastian Schaub, DVM  
Dr. med. vet. DipECVDI

The diaphragm is well delineated with even surface and the expected mild cranial bulging of the diaphragmatic cupola.

**HOSPITAL NAME** Abdomen

New Bridge  
Veterinary Practice

The osseous and surrounding soft tissue structures of the pelvis are within normal limits. Both coxofemoral joints present smooth osseous margins and congruent joint spaces.

No abnormalities of the extraabdominal soft tissues are noted. The abdominal wall is smooth and thin.

**REFERRING VET** The serosal detail is maintained throughout the peritoneal and retroperitoneal space.

Dr. Jordan Cleman The liver is appropriate in position, size and presents uniform opacity.

The splenic head is in the anticipated position and within normal limits for size and opacity.

**INVOICE** Both kidneys are seen and present with normal size, shape, delineation and opacity. The urinary bladder is in its anticipated position. No radiopaque calculi are noted throughout the upper and lower urinary tract.

57370

The stomach is in its anticipated position and presents normal content.

**DATE**

3-22-23

The small intestinal loops are of even diameter and non-dilated, a small amount of gas is seen within the small intestinal loops and considered within normal limits.

The colon is seen in the expected position and presents with appropriate content.



**PATIENT RADIOGRAPHIC DIAGNOSIS**

Shimmer Han

- Bronchointerstitial lung pattern without signs of air-trapping
- Normal abdomen
- Normal thoracic & lumbar spine
- Normal pelvis

**SPECIES**

Feline

**INTERPRETATION OF THE FINDINGS & FURTHER RECOMMENDATIONS**

The bronchial lung pattern is suggestive for feline bronchial disease ('feline asthma') and accompanying pneumonitis – commonly primary allergic in origin ± superinfection. Theoretically mycotic bronchopneumonitis (e.g. Cryptococcus, unlikely due to indoor cat only), fibrosis or neoplastic disease (e.g. bronchogenic carcinoma, lymphosarcoma). The clinical relevance of the lung pattern for the weight loss is unclear and there is no history of respiratory clinical signs. However, if there is evidence of respiratory clinical signs, lower airway sampling may be considered as advanced diagnostic test.

**BREED**

Domestic Short Hair

**SEX**

Female Spayed

If not done so yet, recommend complementing workup by complete blood work.

**AGE**

5 Years

**INTERPRETED BY**

Sebastian Schaub, DVM  
Dr. med. vet. DipECVDI

**HOSPITAL NAME**

New Bridge  
Veterinary Practice

**REFERRING VET**

Dr. Jordan Cleman

**INVOICE**

57370

**DATE**

3-22-23

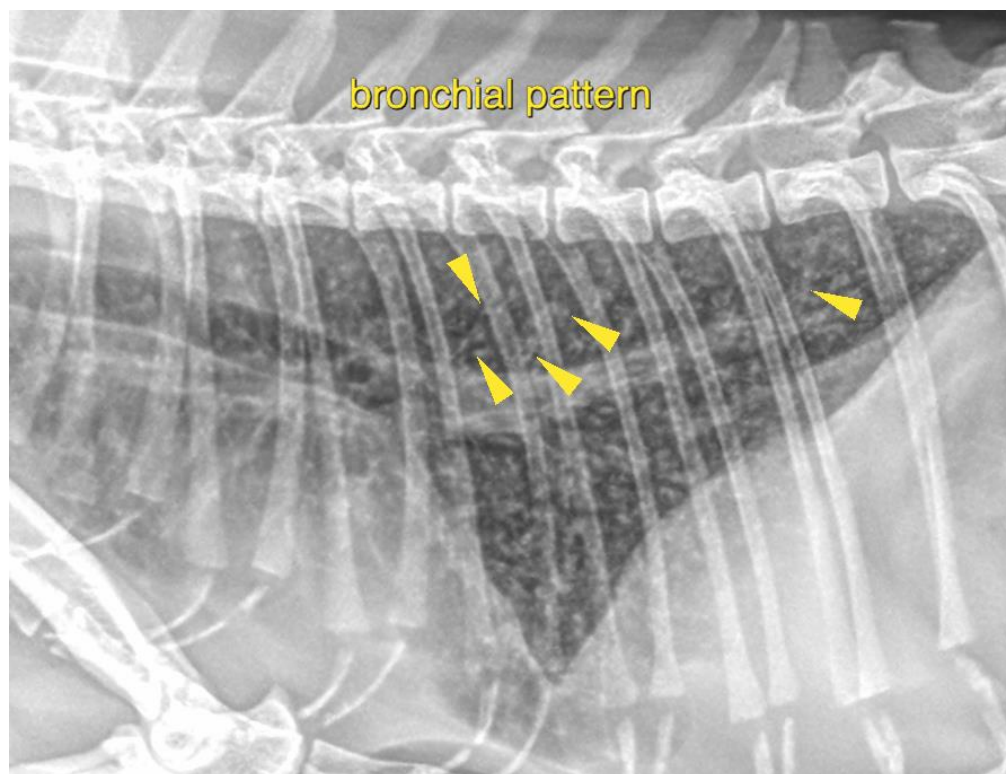



**PATIENT**

Shimmer Han

The information and recommendations provided are based on the images presented by the referring veterinarian/sonographer. No evaluation can be communicated regarding pathology that was not visible in the image/video clips provided.

**SPECIES**

Feline

Thank you for this referral. If the clinical or image interpretation does not parallel your findings or if I can be of any further assistance please contact me.

**Sebastian Schaub**, Sebastian Schaub, DVM, Dr. med. vet. DipECVDI  
sebast.schaub@gmail.com

**BREED**

Domestic Short Hair

**SEX**

Female Spayed

**AGE**

5 Years

**INTERPRETED BY**

Sebastian Schaub, DVM  
Dr. med. vet. DipECVDI

**HOSPITAL NAME**

New Bridge  
Veterinary Practice

**REFERRING VET**

Dr. Jordan Cleman

**INVOICE**

57370

**DATE**

3-22-23