



PATIENT PRESENTING CLINICAL SIGNS

Oakly Flagiello History of acute onset dyspnea and tachypnea with lethargy and anorexia. Improved mildly with lasix and antibiotics and steroids. Opacification in lungs remains similar post treatment, improvement in pleural effusion noted.

SPECIES Abnormal PE/Chem/CBC/UA Results: Marked leukocytosis with neutrophilia, normal BNP, normal echo performed at sonopath.

Canine

RADIOGRAPHIC STUDY OF THE THORAX

Radiographs of the thorax in three imaging planes are provided for review. Radiographs are provided in JPEG file format.

BREED

Pug

RADIOGRAPHIC FINDINGS

The surrounding bony structures are within normal limits.

SEX

The extrathoracic soft tissues present homogeneous without abnormalities.

Male

The heart is of normal size and shape, there is no evidence of cardiac chamber or vascular enlargement. The pulmonary vasculature is within normal limits.

AGE

A mild right sided shift of the cranial mediastinum is noted.

16 Months

The trachea is normal in diameter and presents the anticipated course. The luminal outline of the trachea is smooth.

INTERPRETED BY

The left cranial lung lobe is consolidated with a “salt-and-pepper” appearance (vesicular pattern), causing border effacement with the cardiac silhouette. The volume of the left cranial lung lobe is maintained to mildly increased. In the right lateral projection, in the hilar region, a focal tubular aerated opacity is seen, that cannot be follow up to the level of the main stem bronchi. A small amount of soft tissue material is seen in the left pleural cavity, the left caudal lung lobe is mildly retracted from the thoracic wall and has a decreased volume.

Sebastian Schaub, DVM
Dr. med. vet. DipECVDI

HOSPITAL NAME

The diaphragm is well delineated with even surface and the expected mild cranial bulging of the diaphragmatic cupola.

North Warren Animal
Hospital

RADIOGRAPHIC DIAGNOSIS

REFERRING VET

- Consolidated left cranial lung lobe with mild vesicular pattern
- History of pleural effusion left pleural cavity

Dr. Bociulis

INTERPRETATION OF THE FINDINGS & FURTHER RECOMMENDATIONS

INVOICE

The consolidated left cranial lung lobe with the supposed vesicular pattern and the mild pleural effusion are supporting the diagnosis of lung lobe torsion of the left cranial lung lobe. The diagnosis should be confirmed by CT study of the thorax prior to surgical intervention. Theoretically pneumonia or lobar pulmonary hemorrhage are considerations, although the odds are considered low.

57365

DATE

3-22-23



PATIENT

Oakly Flagiello

SPECIES

Canine

BREED

Pug

SEX

Male

AGE

16 Months

INTERPRETED BY

Sebastian Schaub, DVM
Dr. med. vet. DipECVDI

HOSPITAL NAME

North Warren Animal
Hospital

REFERRING VET

Dr. Bociulis

INVOICE

57365

DATE

3-22-23

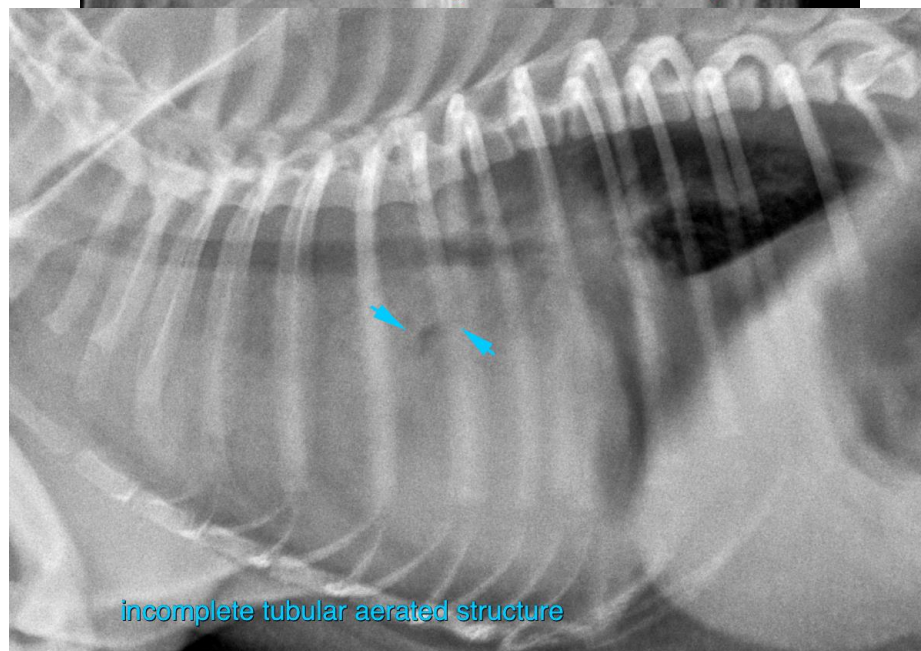
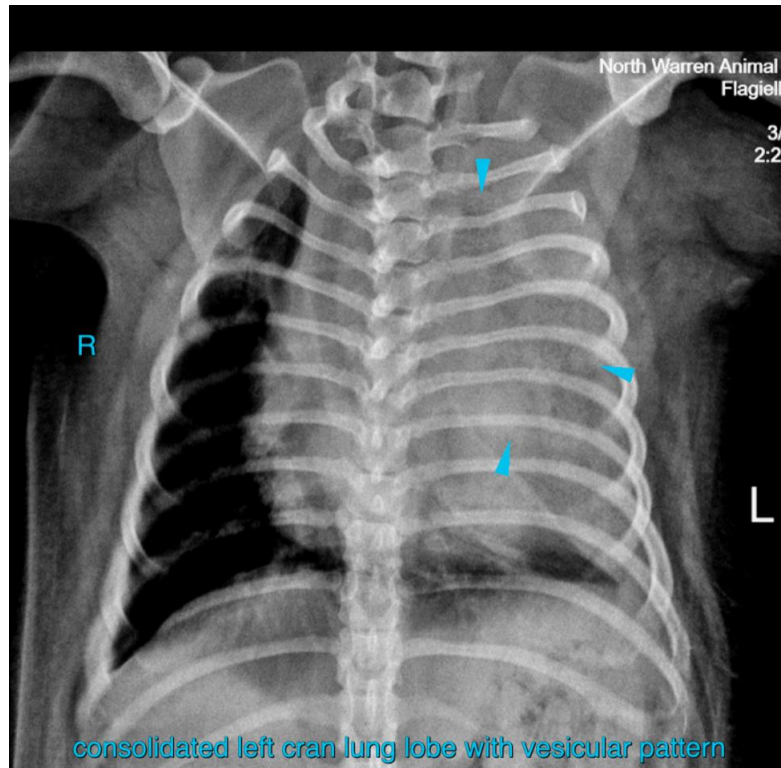



PATIENT

Oakly Flagiello

The information and recommendations provided are based on the images presented by the referring veterinarian/sonographer. No evaluation can be communicated regarding pathology that was not visible in the image/video clips provided.

SPECIES

Canine

Thank you for this referral. If the clinical or image interpretation does not parallel your findings or if I can be of any further assistance please contact me.

BREED

Pug

Sebastian Schaub, Sebastian Schaub, DVM, Dr. med. vet. DipECVDI
sebast.schaub@gmail.com

SEX

Male

AGE

16 Months

INTERPRETED BY

Sebastian Schaub, DVM
Dr. med. vet. DipECVDI

HOSPITAL NAME

North Warren Animal
Hospital

REFERRING VET

Dr. Bociulis

INVOICE

57365

DATE

3-22-23