



**PATIENT PRESENTING CLINICAL SIGNS**

Micco Hersee/Reid Chronic lameness in the right front that resolves with rest but returns with exercise

**RADIOGRAPHIC STUDY OF THE SHOULDER & ELBOW JOINTS**

**SPECIES** A full set of radiographs of the front limbs is provided for review.

Canine **RADIOGRAPHIC FINDINGS**

The growth plates are age related visible.

**BREED** Both shoulder joints present smooth osseous margins and the surrounding soft tissue structures are within normal limits.

Rottweiler

The anconeal process of the right elbow joint has a mild double contour of the proximal margin. The tip of the medial coronoid process of both elbow joints is mildly blurred. The surrounding soft tissues of the elbow joints present no abnormalities.

**SEX**

M

**RADIOGRAPHIC DIAGNOSIS**

- Very mild osteophyte formation anconeal process right elbow joint
- Possible coronoid disease elbow joints bilaterally
- Normal shoulder joints

**AGE**

10 Months

**INTERPRETED BY**

**INTERPRETATION OF THE FINDINGS & FURTHER RECOMMENDATIONS**

Sebastian Schaub, DVM  
Dr. med. vet. DipECVDI

The blurred tip of the medial coronoid process of the elbow joints is suggestive for coronoid disease as possible source for the front limb lameness. If pain can be elicited by pressure on the medial compartment of the elbow joint(s) supporting the diagnosis, recommend complementing workup by a CT study of the elbow joints.

**HOSPITAL NAME**

Wellington Animal  
Hospital

**REFERRING VET**

Dr.Liz Dennis

**INVOICE**

57368

**DATE**

3-22-23



**PATIENT**

Micco Hersee/Reid

**SPECIES**

Canine

**BREED**

Rottweiler

**SEX**

M

**AGE**

10 Months

**INTERPRETED BY**

Sebastian Schaub, DVM  
Dr. med. vet. DipECVDI

**HOSPITAL NAME**

Wellington Animal  
Hospital

**REFERRING VET**

Dr. Liz Dennis

**INVOICE**

57368

**DATE**

3-22-23

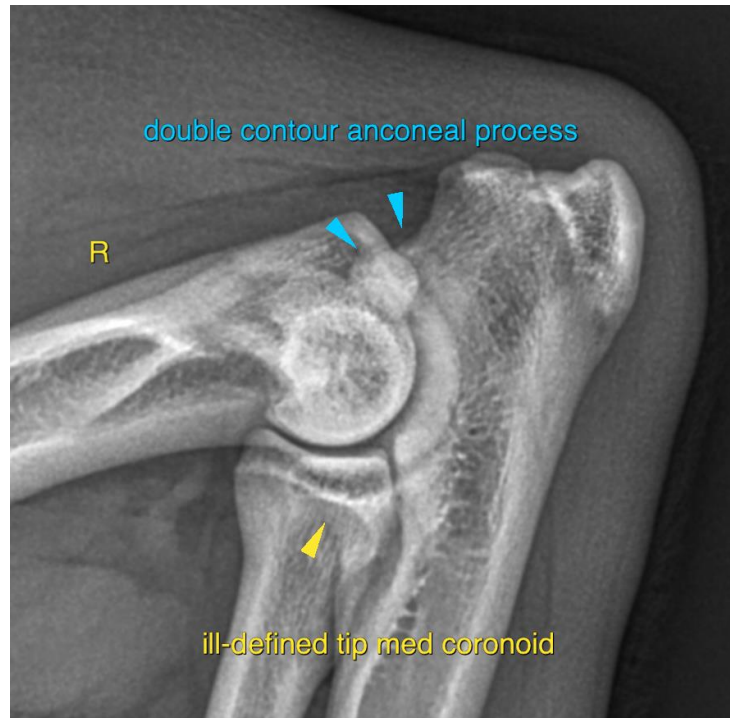



**PATIENT**

Micco Hersee/Reid

**SPECIES**

Canine

The information and recommendations provided are based on the images presented by the referring veterinarian/sonographer. No evaluation can be communicated regarding pathology that was not visible in the image/video clips provided.

**BREED**

Rottweiler

Thank you for this referral. If the clinical or image interpretation does not parallel your findings or if I can be of any further assistance please contact me.

**SEX**

**Sebastian Schaub**, Sebastian Schaub, DVM, Dr. med. vet. DipECVDI  
sebast.schaub@gmail.com

M

**AGE**

10 Months

**INTERPRETED BY**

Sebastian Schaub, DVM  
Dr. med. vet. DipECVDI

**HOSPITAL NAME**

Wellington Animal  
Hospital

**REFERRING VET**

Dr.Liz Dennis

**INVOICE**

57368

**DATE**

3-22-23