



PATIENT PRESENTING CLINICAL SIGNS

Lucky AKA Miss Kitty Mead Presented for senior wellness exam 2/27/23. Feline plus panel (results below) showed progressive hepatopathy with elevated bilirubin, suspicious for failure. Pt is clinically well.
 Abnormal PE/Chem/CBC/UA Results: Feline Plus 2/27/23 CBC ok Hepatopathy, also had elevated liver enzymes in 2022 that resolved 2 weeks later 2/27/23 3/4/22 2/12/22 ALT 677 103 425 AST 351 58 153 ALP 194 60 154 GGT has been normal tBili 0.6 0.1 0.3 ucBil 0.3 0 0.2 cBili 0.3 <0.1 0.1 Cholesterol 329 154 225

SPECIES

Feline

RADIOGRAPHIC STUDY OF THE THORAX & ABDOMEN

An overview study including the thorax and abdomen in three imaging planes is provided for review.

BREED

DSH

RADIOGRAPHIC FINDINGS

Thorax

Spondylosis formation is seen along the caudal cervical and cranial thoracic spine.

SEX

Surgical metal opaque staples are superimposed on the left caudolateral thoracic wall.

FS

The heart is of normal size and shape, there is no evidence of cardiac chamber or vascular enlargement. The pulmonary vasculature is within normal limits.

AGE

11

The cranial mediastinum presents the expected soft tissue opacity. The mediastinal width is less than twice the width of the vertebral column at the same level.

INTERPRETED BY

The trachea is normal in diameter and presents the anticipated course. The luminal outline of the trachea is smooth.

Generalized mild thickening of the bronchial walls is seen.

The lung parenchyma presents the expected architecture and opacity; the intrapulmonary vascular branching is seen up to the third order lung vessels.

HOSPITAL NAME

Northshore Veterinary Hospital

The diaphragm is well delineated with even surface and the expected mild cranial bulging of the diaphragmatic cupola.

Abdomen

The surrounding bony structures are within normal limits.

REFERRING VET

Brita Kiffney

No abnormalities of the extraabdominal soft tissues are noted. The abdominal wall is smooth and thin.

The serosal detail is maintained throughout the peritoneal and retroperitoneal space.

The liver is appropriate in position, size and presents uniform opacity.

INVOICE

The splenic head is in the anticipated position and within normal limits for size and opacity.

57371

Both kidneys are seen and present with normal size, shape, delineation and opacity. The urinary bladder is in its anticipated position. No radiopaque calculi are noted throughout the upper and lower urinary tract.

DATE

3-22-23

The stomach is in its anticipated position and presents normal content.

The small intestinal loops appear mildly prominent.



PATIENT The colon is seen in the expected position and presents with appropriate content.

Lucky AKA Miss Kitty
Mead

RADIOGRAPHIC DIAGNOSIS

- Mild bronchial pattern
- Subjective prominent small intestinal loops
- Spondylosis deformans

SPECIES

Feline

INTERPRETATION OF THE FINDINGS & FURTHER RECOMMENDATIONS

The mild bronchial lung pattern is suggestive for (sub)clinical feline bronchial disease – commonly primary allergic in origin.

BREED

DSH

The prominent small intestinal loops might just be a subjective impression or can be the result of diffuse thickening of the wall (e.g. chronic inflammatory, hyperthyroidism, neoplastic infiltration).

SEX

FS

No radiographic abnormalities of the liver are appreciated. Complementing workup by an abdominal ultrasound examination would be ideal for assessment of the hepatic organ architecture and will allow evaluation of the wall layering of the intestinal tract.

AGE

11

INTERPRETED BY

Sebastian Schaub, DVM
Dr. med. vet. DipECVDI

HOSPITAL NAME

Northshore
Veterinary Hospital

REFERRING VET

Brita Kiffney

INVOICE

57371

DATE

3-22-23

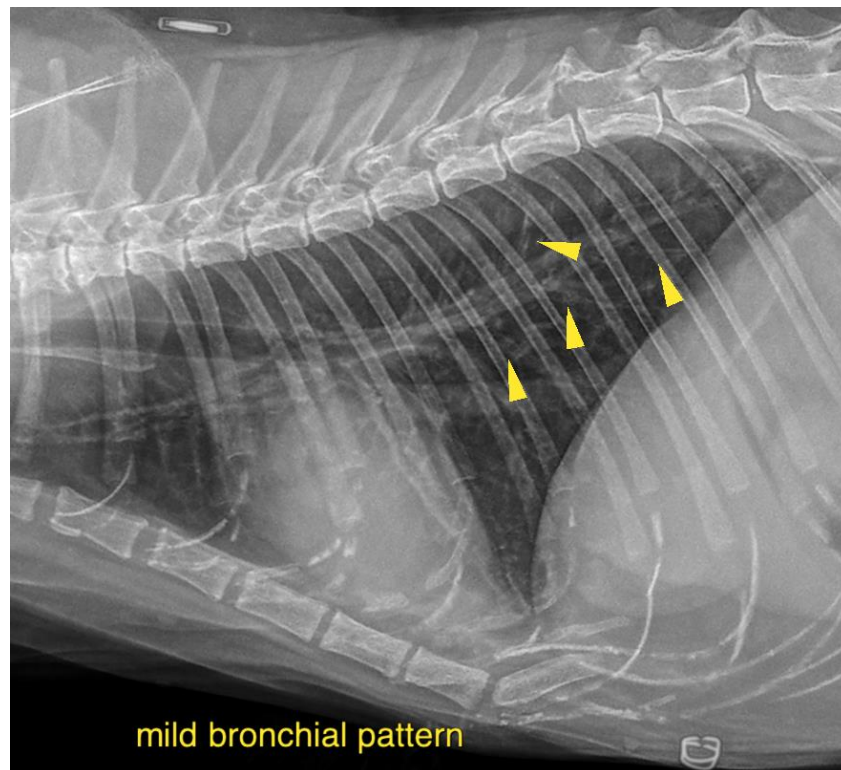



PATIENT

Lucky AKA Miss Kitty
Mead

SPECIES

Feline

BREED

DSH

SEX

FS

AGE

11

INTERPRETED BY

Sebastian Schaub, DVM
Dr. med. vet. DipECVDI

HOSPITAL NAME

Northshore
Veterinary Hospital

REFERRING VET

Brita Kiffney

INVOICE

57371

DATE

3-22-23



The information and recommendations provided are based on the images presented by the referring veterinarian/sonographer. No evaluation can be communicated regarding pathology that was not visible in the image/video clips provided.

Thank you for this referral. If the clinical or image interpretation does not parallel your findings or if I can be of any further assistance please contact me.

Sebastian Schaub, Sebastian Schaub, DVM, Dr. med. vet. DipECVDI
sebast.schaub@gmail.com