



PATIENT PRESENTING CLINICAL SIGNS

Gunner Wood CT for training purposes, general check up

COMPUTED TOMOGRAPHY OF THE ABDOMEN

SPECIES A high resolution pre- and post-contrast CT study of the abdomen is provided for review.

Canine **COMPUTED TOMOGRAPHIC FINDINGS**

The serosal fat presents normal attenuation behavior. There is no evidence of peritoneal effusion or peritonitis.

BREED

Catahoula Mix Both kidneys present within normal limits for size, shape and organ architecture. After contrast administration a bilaterally symmetric and uniform nephro- and pyelogram is noted.

The adrenal glands are within normal limits for size, shape and organ architecture.

SEX

Both liver and spleen present with normal shape, even surface, uniformly attenuating parenchyma and homogeneous contrast enhancement, unremarkable.

MN

The portal vein presents a normal order of its tributary veins and intrahepatic branching. No abnormal vessel is noted inside and outside of the liver parenchyma.

AGE

The pancreas is evenly contoured, the pancreatic parenchyma is homogeneous and presents uniform contrast enhancement.

5 Years

INTERPRETED BY

The position, delineation, wall and content of the gastrointestinal tract are considered within normal limits throughout.

Sebastian Schaub, DVM
Dr. med. vet. DipECVDI

The vertebral body of L7 has a mild butterfly shape.

COMPUTED TOMOGRAPHIC DIAGNOSIS

HOSPITAL NAME

- Normal abdomen, but hemivertebra L7

Animal Emergency
Hospital Volusia

INTERPRETATION OF THE FINDINGS & FURTHER RECOMMENDATIONS

The CT study of the abdomen reveals no clinically relevant macromorphological abnormalities.

REFERRING VET

Carver

INVOICE

57376

DATE

3-22-23



PATIENT

Gunner Wood

SPECIES

Canine

BREED

Catahoula Mix

SEX

MN

AGE

5 Years

INTERPRETED BY

Sebastian Schaub, DVM
Dr. med. vet. DipECVDI

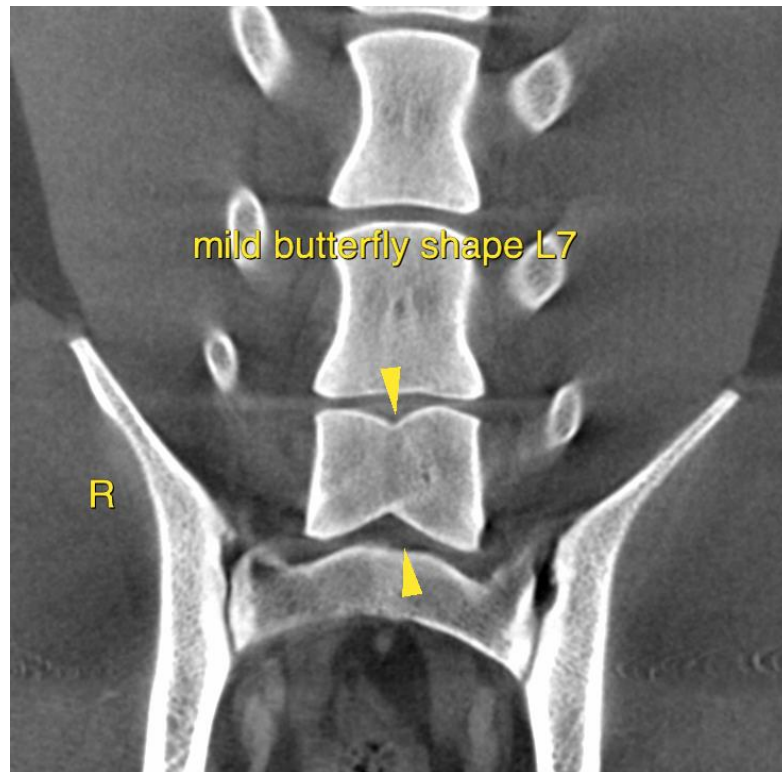

HOSPITAL NAME

Animal Emergency
Hospital Volusia

REFERRING VET

Carver

INVOICE

57376

DATE

3-22-23

The information and recommendations provided are based on the images presented by the referring veterinarian/sonographer. No evaluation can be communicated regarding pathology that was not visible in the image/video clips provided.

Thank you for this referral. If the clinical or image interpretation does not parallel your findings or if I can be of any further assistance please contact me.

Sebastian Schaub, Sebastian Schaub, DVM, Dr. med. vet. DipECVDI
sebast.schaub@gmail.com