



PATIENT PRESENTING CLINICAL SIGNS

Mabel Keane P was presented for evaluation of 5 days of coughing. O reports other dogs in the household sick approximately 2 to 3 weeks ago. One dog had ocular discharge. Another dog was coughing for a brief period. P has also been on a grain free diet for several years.

SPECIES Abnormal PE/Chem/CBC/UA Results: No obvious crackles or wheezes noted. No obvious murmurs or arrhythmias noted. Senior panel with CardioPet ProBNP pending.

Canine

RADIOGRAPHIC STUDY OF THE THORAX

BREED Radiographs of the thorax in three imaging planes are provided for review.

Jindo Mix **RADIOGRAPHIC FINDINGS**

The surrounding bony structures are within normal limits.

SEX The extrathoracic soft tissues present homogeneous without abnormalities.

FS The heart is of normal size and shape, there is no evidence of cardiac chamber or vascular enlargement. The pulmonary vasculature is within normal limits.

AGE In the VD view, the cranial mediastinum is mildly widened.

11 Years The trachea is normal in diameter and presents the anticipated course. The luminal outline of the trachea is smooth.

INTERPRETED BY

Sebastian Schaub, DVM
Dr. med. vet. DipECVDI

The ventral dependent aspects of the right middle & cranial lung lobe present a patchy soft tissue opacification with air-bronchograms. Multifocal punctuate mineralization are seen throughout the lung parenchyma.

HOSPITAL NAME The diaphragm is well delineated with even surface and the expected mild cranial bulging of the diaphragmatic cupola.

DTLAvets

RADIOGRAPHIC DIAGNOSIS

- REFERRING VET**
- Ventrally distributed alveolar pattern – predominantly right cranial & middle lung lobe
 - Prominent cranial mediastinum
 - Pulmonary osteomas
- Endo

INTERPRETATION OF THE FINDINGS & FURTHER RECOMMENDATIONS

INVOICE The findings are supporting the diagnosis of bacterial pneumonia. Differentials would include pulmonary hemorrhage or neoplastic invasion – but considered far less likely here. Supportive care and antimicrobial therapy are indicated. Complete blood work including crp can be used to screen for inflammatory as well.

51078

DATE The widened cranial mediastinum is likely a sequela to fat, however as there is an increased soft tissue opacification in the lateral projection – considered as a sequela to the alveolar lung pattern – a smaller cranioventral mediastinum mass is a consideration. Recommend follow up radiographs after rehabilitation phase.

3-22-22



PATIENT

Mabel Keane

The cardiac silhouette is considered normal, and the odd shape is likely a sequela to mild rotation of the cardiac axis.

SPECIES

Canine

BREED

Jindo Mix

SEX

FS

AGE

11 Years

INTERPRETED BY

Sebastian Schaub, DVM
Dr. med. vet. DipECVDI

HOSPITAL NAME

DTLAvets

REFERRING VET

Endo

INVOICE

51078

DATE

3-22-22

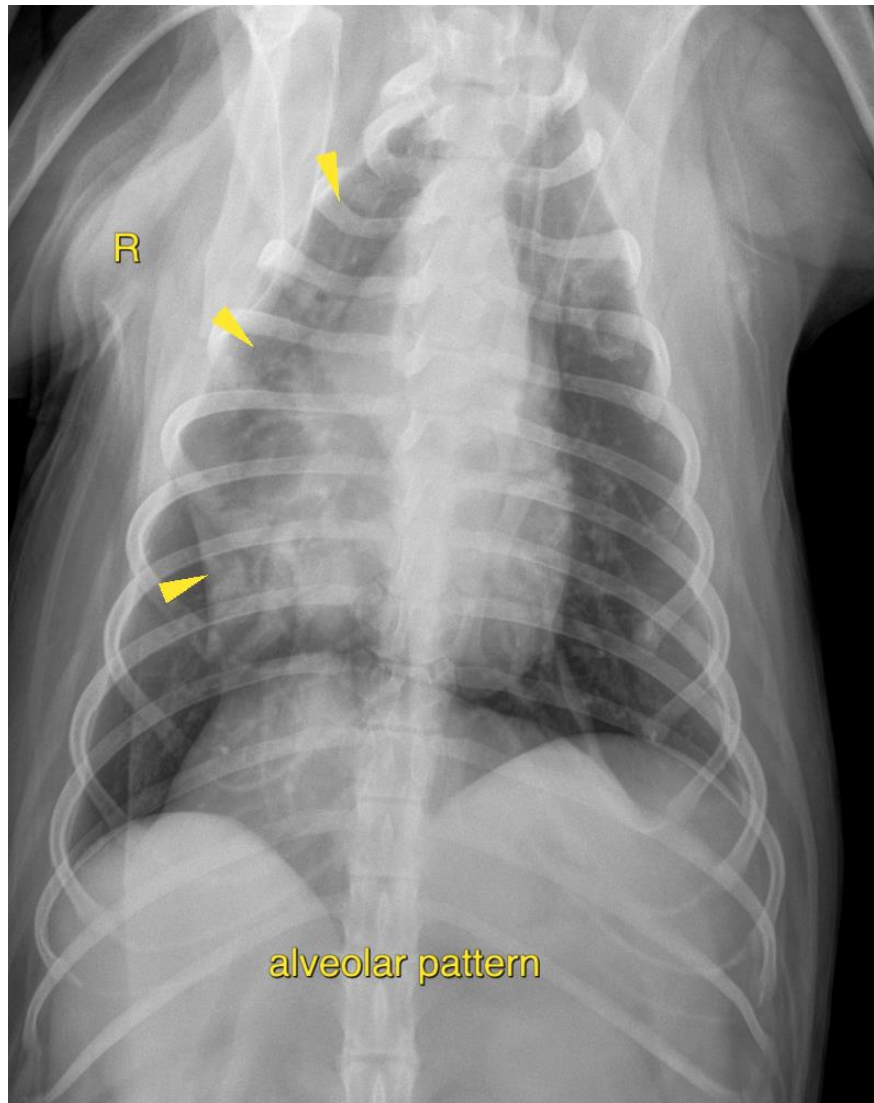



PATIENT

Mabel Keane

SPECIES

Canine

BREED

Jindo Mix

SEX

FS

AGE

11 Years

INTERPRETED BY

Sebastian Schaub, DVM
Dr. med. vet. DipECVDI

HOSPITAL NAME

DTLAvets

REFERRING VET

Endo

The information and recommendations provided are based on the images presented by the referring veterinarian/sonographer. No evaluation can be communicated regarding pathology that was not visible in the image/video clips provided.

Thank you for this referral. If the clinical or image interpretation does not parallel your findings or if I can be of any further assistance please contact me.

Sebastian Schaub, Sebastian Schaub, DVM, Dr. med. vet. DipECVDI
sebast.schaub@gmail.com

INVOICE

51078

DATE

3-22-22

