



PATIENT PRESENTING CLINICAL SIGNS

Pumpkin Hernandez P is presented for blood and mucus possibly coming from the P nose. O noticed that the P had tooth pain about a month ago but it got better. O noticed that the issue started back up yesterday O suspects a tooth abscess. P has not been eating and drinking as much as before so O is concerned. P energy is also low and is not as active as usual and seems off. P is usually a picky eater so the O is not too sure if P is eating as much as usual. P does seem painful and is defensive her mouth being touched or looked at.

SPECIES Canine
BREED Pumpkin has a grade III/VI left apical murmur.
 Abnormal PE/Chem/CBC/UA Results: *Grade IV dental disease; Severe periodontal disease with gingival recession over the maxillary canines. Ptyalism present, pet very reticent to allow manipulation of the mouth*

RADIOGRAPHIC STUDY OF THE THORAX

Cocker Spaniel Mix Radiographs of the thorax in three imaging planes are provided for review.

SEX RADIOGRAPHIC FINDINGS

Female Intact The surrounding bony structures are within normal limits.
 The extrathoracic soft tissues present homogeneous without abnormalities.

AGE The caudal contour of the cardiac silhouette is steep and the caudal cardiac waist is lost. The vertebral heart score is 11.0. The pulmonary vasculature is within normal limits.

11 Years The cranial mediastinum presents the expected soft tissue opacity. The mediastinal width is less than twice the width of the vertebral column at the same level.

INTERPRETED BY

The trachea is normal in diameter and presents the anticipated course. The luminal outline of the trachea is smooth.

The bronchial tree presents with thin walls and tapers uniformly towards the periphery as expected.

HOSPITAL NAME

The lung parenchyma presents the expected architecture and opacity; the intrapulmonary vascular branching is seen up to the third order lung vessels.

DTLAvets

The diaphragm is well delineated with even surface and the expected mild cranial bulging of the diaphragmatic cupola.

REFERRING VET

RADIOGRAPHIC DIAGNOSIS

Dr. Montoya • Mild left sided cardiomegaly without signs of decompensation

INVOICE INTERPRETATION OF THE FINDINGS & FURTHER RECOMMENDATIONS

57348 There is evidence of mild left cardiac enlargement, in combination with the cardiac murmur underlying mitral valve insufficiency due to myxomatous mitral valve degeneration is most likely. A cardiac echo can be used for further assessment of cardiac chamber size and function.

DATE

3-21-23



PATIENT

Pumpkin Hernandez

SPECIES

Canine

BREED

Cocker Spaniel Mix

SEX

Female Intact

AGE

11 Years

INTERPRETED BY

Sebastian Schaub, DVM
Dr. med. vet. DipECVDI

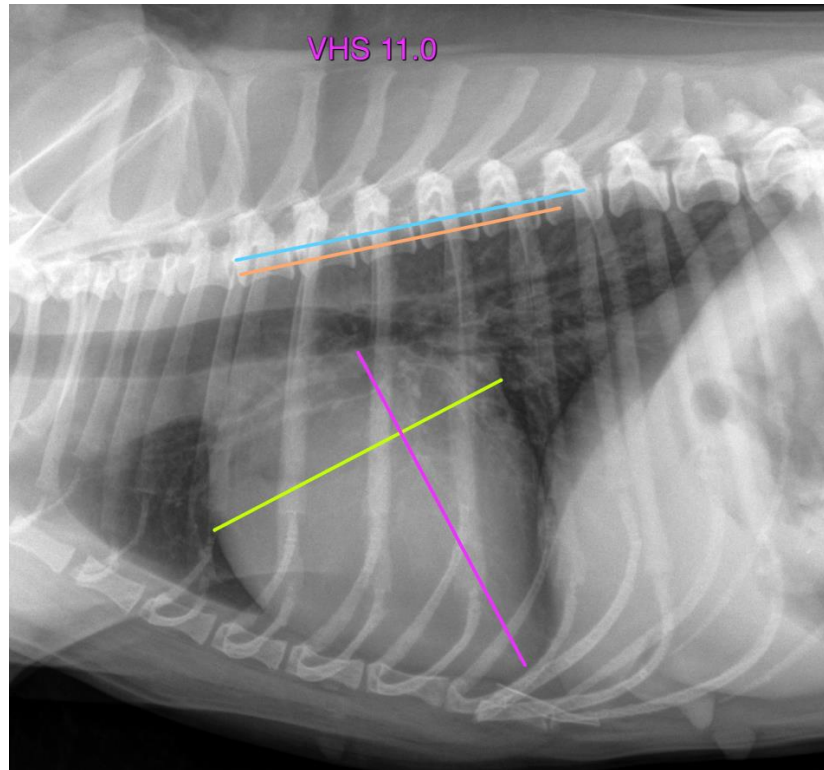

HOSPITAL NAME

DTLAvets

REFERRING VET

Dr. Montoya

INVOICE

57348

DATE

3-21-23

The information and recommendations provided are based on the images presented by the referring veterinarian/sonographer. No evaluation can be communicated regarding pathology that was not visible in the image/video clips provided.

Thank you for this referral. If the clinical or image interpretation does not parallel your findings or if I can be of any further assistance please contact me.

Sebastian Schaub, Sebastian Schaub, DVM, Dr. med. vet. DipECVDI
sebast.schaub@gmail.com