

PATIENT PRESENTING CLINICAL SIGNS

Mimi Estevez Pet has had heavy breathing for the past year. Pet has also had a decreased appetite for the past few months. Pet recently has been abdominally breathing. The owner smokes a lot of cigarettes in the house and near the pet. Pet's temperature in visit today was 99.8 degrees Fahrenheit.

SPECIES Abnormal PE/Chem/CBC/UA Results: Bloodwork results have not come back yet.

Feline **RADIOGRAPHIC STUDY OF THE THORAX**

Radiographs of the thorax in three imaging planes are provided for review. Radiographs are provided in JPEG file format.

BREED RADIOGRAPHIC FINDINGS

Domestic Short Hair The surrounding bony structures are within normal limits.

SEX The extrathoracic soft tissues present homogeneous without abnormalities.

Female Spayed A significant amount of soft tissue material is seen in the pleural cavity. The lung lobes are retracted from the thoracic wall and present a decreased volume with a generalized ground glass opacity.

AGE The heart is accentuated by the surrounding pericardial fat and appears to be of normal size and shape, there is no evidence of cardiac chamber enlargement.

8 Years The trachea is normal in diameter and presents the anticipated course. The luminal outline of the trachea is smooth.

INTERPRETED BY The diaphragm is well delineated with even surface and the expected mild cranial bulging of the diaphragmatic cupola.

Sebastian Schaub, DVM
Dr. med. vet. DipECVDI

RADIOGRAPHIC DIAGNOSIS

- Pleural effusion
- Secondary dystelectasis of the lung

HOSPITAL NAME

Denville Animal Hospital

INTERPRETATION OF THE FINDINGS & FURTHER RECOMMENDATIONS

REFERRING VET

Doctor Reddy

The pleural effusion is explaining the presenting clinical signs. A cause for the pleural effusion is not appreciated in the radiographic study and further workup warrants draining the pleural effusion including complete fluid analysis. Advanced diagnostic tests/treatment options depend on the results of fluid analysis – transudate versus exudate (e.g. cardiac disease, chylothorax, pyothorax, systemic inflammation, paraneoplastic).

INVOICE

57351

DATE

3-21-23

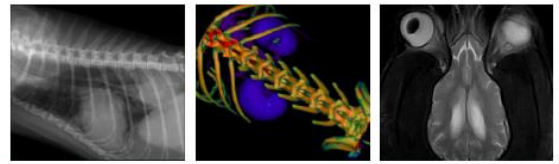

PATIENT

Mimi Estevez

SPECIES

Feline

BREED

Domestic Short Hair

SEX

Female Spayed

AGE

8 Years

INTERPRETED BY

Sebastian Schaub, DVM
Dr. med. vet. DipECVDI

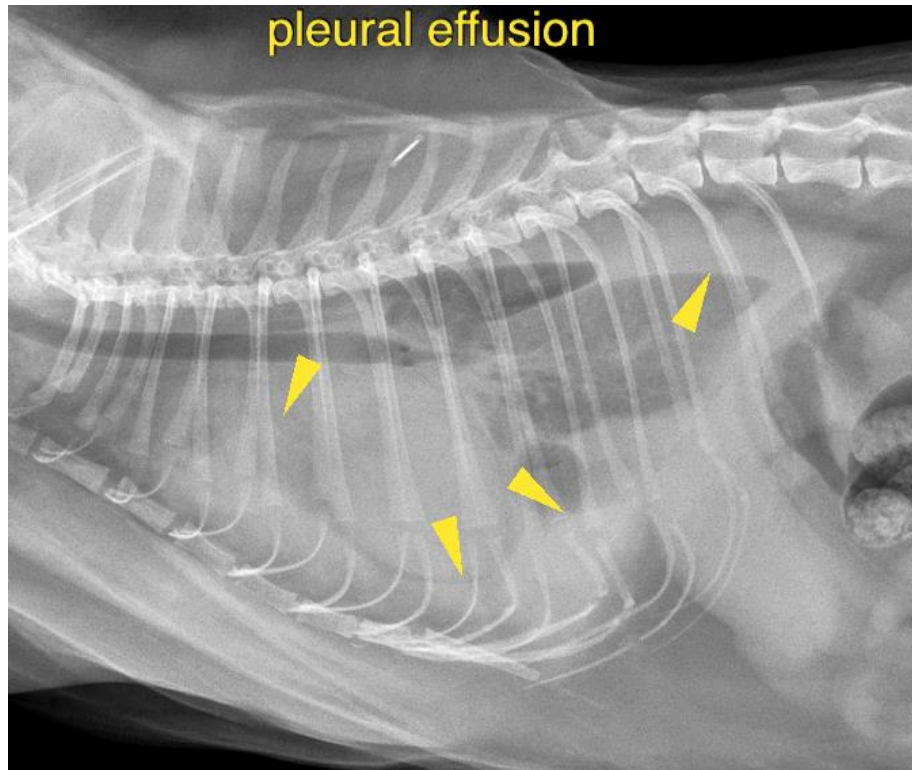

HOSPITAL NAME

Denville Animal
Hospital

The information and recommendations provided are based on the images presented by the referring veterinarian/sonographer. No evaluation can be communicated regarding pathology that was not visible in the image/video clips provided.

REFERRING VET

Doctor Reddy

Thank you for this referral. If the clinical or image interpretation does not parallel your findings or if I can be of any further assistance please contact me.

Sebastian Schaub, Sebastian Schaub, DVM, Dr. med. vet. DipECVDI
sebast.schaub@gmail.com

INVOICE

57351

DATE

3-21-23