

PATIENT PRESENTING CLINICAL SIGNS

Chase Dinapoli Started having episodes of "gagging" and excessive drooling in Nov 2023. Previous rad report suggestive of pneumonia vs atelectasis vs neoplasia at that time. Has had intermittent similar episodes since the. Did seem to improve on enrofloxacin, but symptoms have returned 2-3weeks after completion of 4 week course. Weight loss of 10 lbs since Nov 2023

SPECIES Abnormal PE/Chem/CBC/UA Results: CBC- elevated WBC count, Chem unremarkable Previous rad report invoice # 55459

Canine

RADIOGRAPHIC STUDY OF THE THORAX & ABDOMEN

BREED A complete set of radiographs of the thorax & abdomen is provided for review.

Great Dane Mix **RADIOGRAPHIC FINDINGS**

Thorax

SEX The surrounding bony structures are within normal limits.

MN The extrathoracic soft tissues present homogeneous without abnormalities.

The heart is of normal size and shape, there is no evidence of cardiac chamber or vascular enlargement. The pulmonary vasculature is within normal limits.

AGE

10 Years

The cranial mediastinum presents the expected soft tissue opacity. The mediastinal width is less than twice the width of the vertebral column at the same level.

INTERPRETED BY

The trachea is normal in diameter and presents the anticipated course. The luminal outline of the trachea is smooth.

The bronchial tree presents with thin walls and tapers uniformly towards the periphery as expected.

The right middle lung lobe and the cranial part of the left cranial lung lobe are consolidated with air-bronchograms. The right cranial lung lobe has a patchy significant ground glass opacity.

HOSPITAL NAME

Heartland Pet Hospital

The diaphragm is well delineated with even surface and the expected mild cranial bulging of the diaphragmatic cupola.

Abdomen

REFERRING VET

Dr Leslie Tucker

The vertebral endplates of the lumbosacral junction present moderate spondylosis formation. The periarticular bones of the left coxofemoral joint present moderate osteophyte new bone formation.

No abnormalities of the extraabdominal soft tissues are noted. The abdominal wall is smooth and thin.

The serosal detail is maintained throughout the peritoneal and retroperitoneal space.

INVOICE

57353

The liver is appropriate in position, size and presents uniform opacity.

The spleen is prominent.

DATE

3-21-23

Both kidneys are seen and present with normal size, shape, delineation and opacity. The urinary bladder is in its anticipated position. An innumerable amount of irregular shaped, mineral opaque calculi are superimposed on the urinary bladder, measuring <3 mm in size..

The stomach is in its anticipated position. Superimposed on the pyloric region of the stomach, a thin

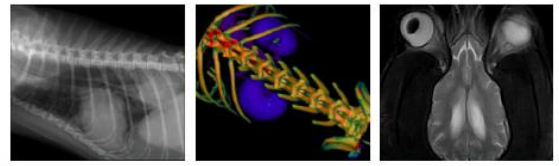

PATIENT metal opaque loop is visible, measuring approximately 20 x 7 mm in size.

Chase Dinapoli The stomach is in its anticipated position and presents normal content.

The small intestinal loops are of even diameter and non-dilated, a small amount of gas is seen within the small intestinal loops and considered within normal limits.

SPECIES

The colon is seen in the expected position and presents with appropriate content.

Canine

RADIOGRAPHIC DIAGNOSIS

BREED

Great Dane Mix

- Progressive ventrally distributed alveolar pattern cranioventral lung lobes
- Stationary cystolithiasis without signs of obstruction
- Stationary mild splenomegaly
- Degenerative osteoarthritis left coxofemoral joint
- Stationary small gastric foreign body – might be located intramural
- Spondylosis deformans

SEX

MN

INTERPRETATION OF THE FINDINGS & FURTHER RECOMMENDATIONS

AGE

10 Years

The zones of alveolar pattern have increased in size, now involving multiple lung lobes and appear to be more organized in comparison to the previous radiographic study, significantly increasing the odds for pulmonary neoplastic infiltration rather than inflammatory infiltration. Recommend ultrasound guided FNA sampling of the consolidated regions of the lung.

INTERPRETED BY

Sebastian Schaub, DVM
Dr. med. vet. DipECVDI

HOSPITAL NAME

Heartland Pet
Hospital

REFERRING VET

Dr Leslie Tucker

INVOICE

57353

DATE

3-21-23

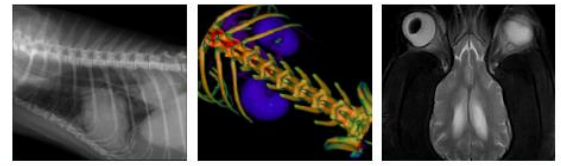

PATIENT

Chase Dinapoli

SPECIES

Canine

BREED

Great Dane Mix

SEX

MN

AGE

10 Years

INTERPRETED BY

Sebastian Schaub, DVM
Dr. med. vet. DipECVDI

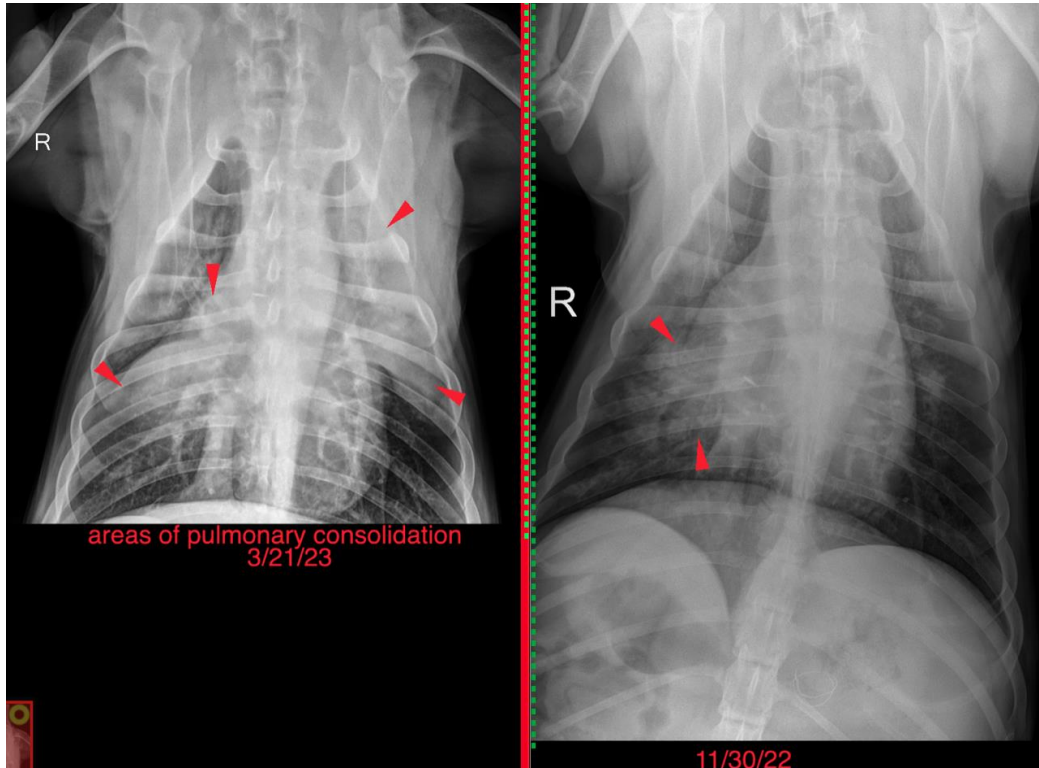

HOSPITAL NAME

Heartland Pet
Hospital

REFERRING VET

Dr Leslie Tucker

The information and recommendations provided are based on the images presented by the referring veterinarian/sonographer. No evaluation can be communicated regarding pathology that was not visible in the image/video clips provided.

Thank you for this referral. If the clinical or image interpretation does not parallel your findings or if I can be of any further assistance please contact me.

Sebastian Schaub, Sebastian Schaub, DVM, Dr. med. vet. DipECVDI
sebast.schaub@gmail.com

INVOICE

57353

DATE

3-21-23