

**PATIENT PRESENTING CLINICAL SIGNS**

Sadie Schoenfeld 8 yr old goldendoodle fs chronic otitis externa AS. today had a sedated ear flush, bullae rads. recently diagnosed with Pseudomonas on the ear culture. on pred po and topical ear pred daily.

SPECIES RADIOGRAPHIC STUDY OF THE SKULL

Canine Radiographs of the skull in a dorsoventral view – including an open mouth projection of the nasal cavity and oplaiqe laterolaterale view are provided for review.

RADIOGRAPHIC FINDINGS

BREED
Goldendoodle The nasal cavity is aerated and presents with the expected striated pattern of the nasal conchal & turbinate structures. The frontal sinuses are aerated with a smooth and thin osseous lining.

The left external ear canal is aerated but narrowed in comparison to the right external ear canal. The left tympanic bulla has a increased radiopacity in comparison to the right tympanic bulla. The wall of the tympanic bullae is smooth and thin.

SEX

Female Spayed No additional abnormalities of the structures of the skull are appreciated.

RADIOGRAPHIC DIAGNOSIS**AGE**

8 Years

- Left sided otitis externa
- Increased radiopacity of the left tympanic bulla

INTERPRETED BY

Sebastian Schaub, DVM
Dr. med. vet. DipECVDI

INTERPRETATION OF THE FINDINGS & FURTHER RECOMMENDATIONS

The findings of the left external ear canal are fitting the history of otitis externa. The increased radiopacity of the left tympanic bulla is suggestive for accompanying otitis media – without overt osseous changes of the wall.

HOSPITAL NAME

Tenafly Vet Center

REFERRING VET

Dr. Salas

INVOICE

57317

DATE

3-20-23



PATIENT

Sadie Schoenfeld

SPECIES

Canine

BREED

Goldendoodle

SEX

Female Spayed

AGE

8 Years

INTERPRETED BY

Sebastian Schaub, DVM
Dr. med. vet. DipECVDI

HOSPITAL NAME

Tenafly Vet Center

REFERRING VET

Dr. Salas

INVOICE

57317

DATE

3-20-23

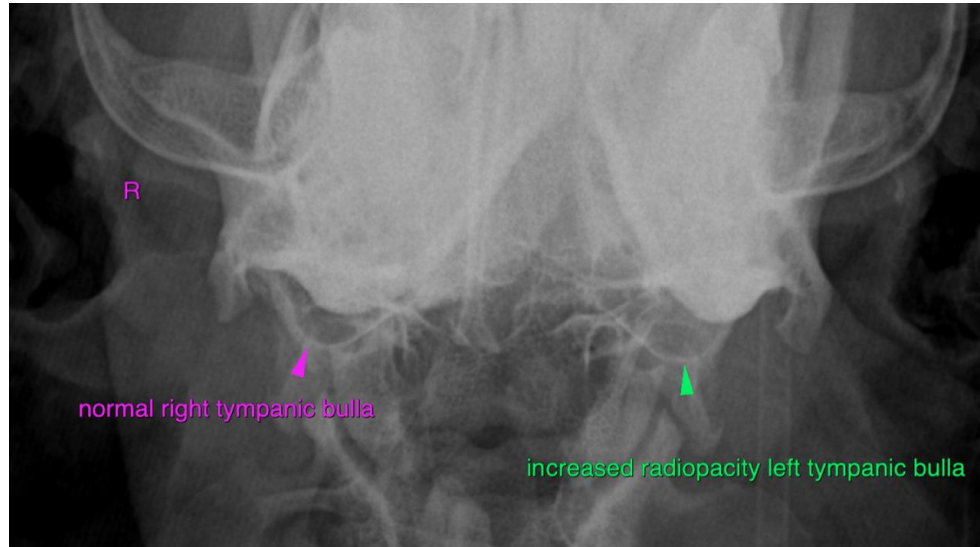

The information and recommendations provided are based on the images presented by the referring veterinarian/sonographer. No evaluation can be communicated regarding pathology that was not visible in the image/video clips provided.

Thank you for this referral. If the clinical or image interpretation does not parallel your findings or if I can be of any further assistance please contact me.

Sebastian Schaub, Sebastian Schaub, DVM, Dr. med. vet. DipECVDI
sebast.schaub@gmail.com