

PATIENT

Sable Davidson

SPECIES

Canine

BREED

Dogo Argentino

SEX

Female

AGE

1Y, 5M

WEIGHT

106lbs

INTERPRETED BY

Sebastian Schaub, DVM
Dr. med. vet.
DipECVDI

IMAGING PERFORMED BY

Dr. Burge

HOSPITAL NAME

Wilson Veterinary
Hospital

REFERRING VET

Woodhaven Animal
Hospital

INVOICE

74008

DATE

3-2-26

PRESENTING CLINICAL SIGNS

- Chronic intermittent right forelimb lameness
- Radiographs at rDVM suggestive of underlying elbow dysplasia

COMPUTED TOMOGRAPHY OF THE SHOULDER AND ELBOW JOINTS

A high resolution plain CT study of the shoulder and elbow joints is provided for review.

COMPUTED TOMOGRAPHIC FINDINGS

Both shoulder joints present smooth margins of the periarticular bones and the surrounding soft tissue structures are within normal limits.

Both elbow joints present smooth margins of the periarticular bones. The cranial tip of the medial coronoid of both elbow joints is mildly irregular and blurred and presents a decreased density. The joint space of both elbow joints is congruent. The surrounding soft tissue structures of the elbow joints are within normal limits.

COMPUTED TOMOGRAPHIC DIAGNOSIS

- Coronoid disease elbow joint bilaterally
- Normal shoulder joints

INTERPRETATION OF THE FINDINGS & FURTHER RECOMMENDATIONS

The CT findings are consistent with bilateral elbow dysplasia. Arthroscopy/arthrotomy would be ideal to revise the elbow joints and remove the likely nonvital tip of the medial coronoid process to avoid further damage.



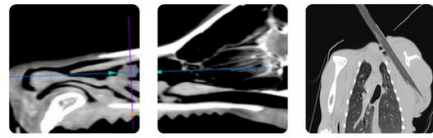

PATIENT

Sable Davidson

SPECIES

Canine

BREED

Dogo Argentino

SEX

Female

AGE

1Y, 5M

WEIGHT

106lbs

INTERPRETED BY

Sebastian Schaub, DVM
Dr. med. vet.
DipECVDI

IMAGING PERFORMED BY

Dr. Burge

HOSPITAL NAME

Wilson Veterinary
Hospital

REFERRING VET

Woodhaven Animal
Hospital

INVOICE

74008

DATE

3-2-26

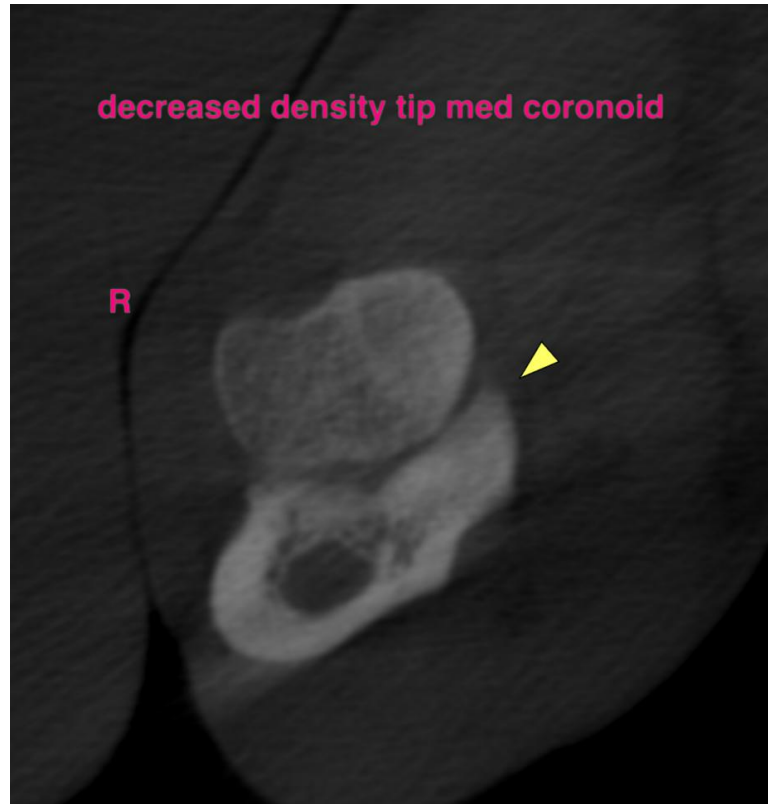

The information and recommendations provided are based on the images presented by the referring veterinarian/sonographer. No evaluation can be communicated regarding pathology that was not visible in the image/video clips provided.

Thank you for this referral. If the clinical or image interpretation does not parallel your findings or if I can be of any further assistance please contact me.

Sebastian Schaub, Sebastian Schaub, DVM, Dr. med. vet. DipECVDI
info@sonopath.com