



PATIENT PRESENTING CLINICAL SIGNS

Walter Lenz Chronic front end lameness. Mets check of chest prior to upcoming procedure.

SPECIES COMPUTED TOMOGRAPHY OF THE THORAX AND FRONT LIMBS

Canine A high resolution plain CT study of the front limbs is provided for review.

Canine

COMPUTED TOMOGRAPHIC FINDINGS

BREED The tracheal membrane is bulging ventrally into the tracheal lumen.

Labrador Retriever

The pictured parts of the lung lobe are aerated and present the expected architecture with interspersed punctuate mineralization.

SEX In the right subscapular region, a well-defined, ovoid shaped lipoma, measuring 4.4 x 3.1 x 4.3 cm in size.,

Male Neutered

The pictured parts of the right shoulder joint are within normal limits.

AGE The periarticular bones of both elbow joints present moderate to marked osteophyte new bone formation. The medial coronoid process bilaterally presents a heterogeneous density and extensive osteophyte new bone formation. Multifocal well-defined, mineralized bodies are seen along the synovial lining of the elbow joints.

12 Years

INTERPRETED BY

Sebastian Schaub, DVM
Dr. med. vet. DipECVDI

Between the soft structures proximal to the right anconeal process, an ovoid shaped lipoma measuring 3.0 x 1.7 x 2.3 cm in size is visible. A second small lipoma is noted proximally. Interspersed between the muscle bellies of the right flexor muscle, a well-defined lipoma, measuring 4.3 x 1.6 x 2.9 cm in size.

HOSPITAL NAME COMPUTED TOMOGRAPHIC DIAGNOSIS

State Avenue Vet
Clinic

- Advanced degenerative osteoarthritis elbow joints bilaterally and synovial osteochondromatosis
- Coronoid disease elbow joints bilaterally
- Multiple intermuscular lipomas
- Pulmonary osteomas
- Redundant tracheal membrane
- No evidence of pulmonary metastatic disease

REFERRING VET

Dr. Raul Casas-Dolz

INTERPRETATION OF THE FINDINGS & FURTHER RECOMMENDATIONS

INVOICE

50674

The CT study is consistent with advanced degenerative joint disease of both elbow joints, very likely due to underlying elbow dysplasia. Due to the pronounced changes of the elbow joints, treatment options are limited to palliative management – e.g. pain management, intraarticular PRP or glucocorticoid injection, physical therapy.

DATE

3-2-22

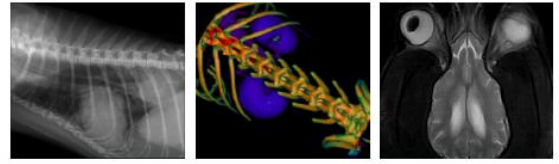

PATIENT

Walter Lenz

SPECIES

Canine

BREED

Labrador Retriever

SEX

Male Neutered

AGE

12 Years

INTERPRETED BY

Sebastian Schaub, DVM
Dr. med. vet. DipECVDI

HOSPITAL NAME

State Avenue Vet
Clinic

REFERRING VET

Dr. Raul Casas-Dolz

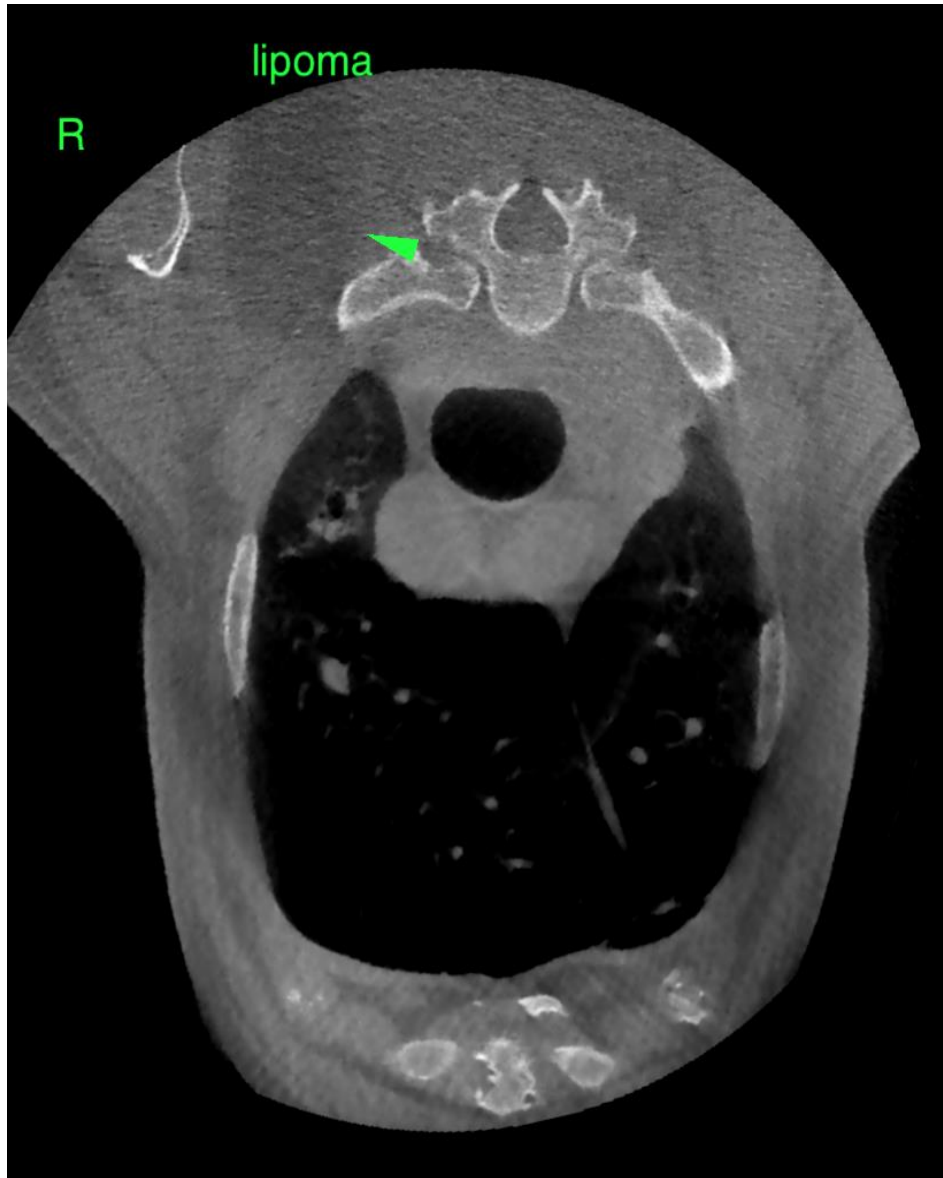

INVOICE

50674

DATE

3-2-22



PATIENT

Walter Lenz

SPECIES

Canine

BREED

Labrador Retriever

SEX

Male Neutered

AGE

12 Years

INTERPRETED BY

Sebastian Schaub, DVM
Dr. med. vet. DipECVDI

HOSPITAL NAME

State Avenue Vet
Clinic

REFERRING VET

Dr. Raul Casas-Dolz

INVOICE

50674

DATE

3-2-22

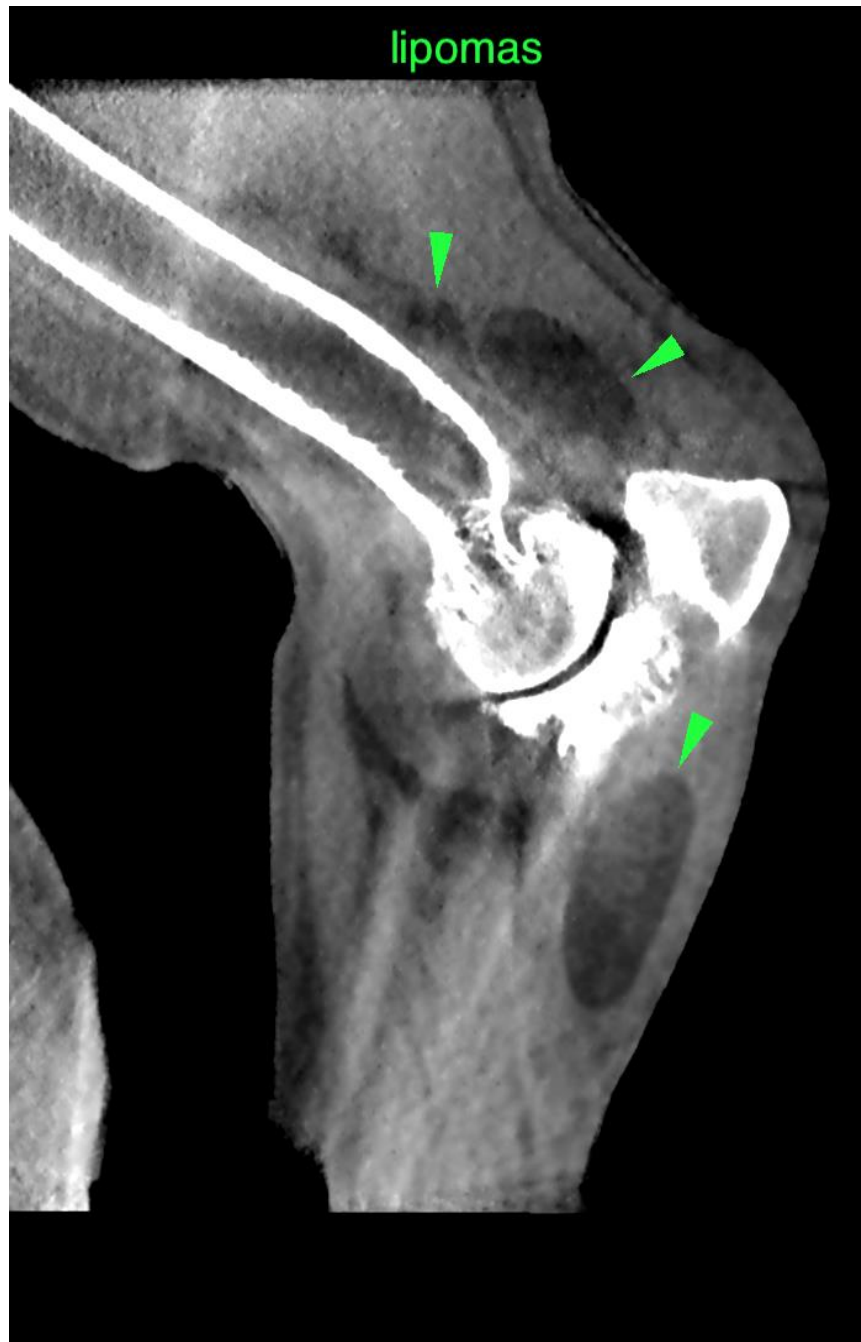



PATIENT

Walter Lenz

SPECIES

Canine

BREED

Labrador Retriever

SEX

Male Neutered

AGE

12 Years

INTERPRETED BY

Sebastian Schaub, DVM
Dr. med. vet. DipECVDI

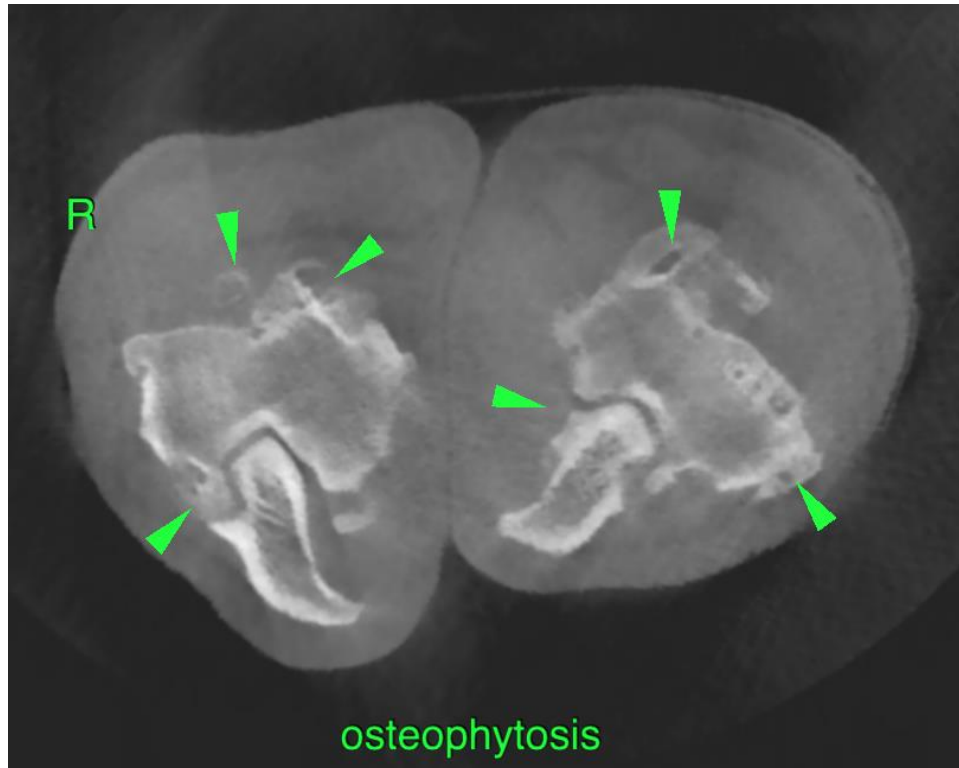

HOSPITAL NAME

State Avenue Vet
Clinic

REFERRING VET

Dr. Raul Casas-Dolz

INVOICE

50674

DATE

3-2-22

The information and recommendations provided are based on the images presented by the referring veterinarian/sonographer. No evaluation can be communicated regarding pathology that was not visible in the image/video clips provided.

Thank you for this referral. If the clinical or image interpretation does not parallel your findings or if I can be of any further assistance please contact me.

Sebastian Schaub, Sebastian Schaub, DVM, Dr. med. vet. DipECVDI
sebast.schaub@gmail.com