



PATIENT PRESENTING CLINICAL SIGNS

Paulie Kurtz Lateral urinary bladder- small radiopaque spot possibly from superimposed colon
 Abnormal PE/Chem/CBC/UA Results: UA results- Struvite crystals 4-10, Protein 1+ , PH 7.5

SPECIES RADIOGRAPHIC STUDY OF THE THORAX & ABDOMEN

Feline A complete set of radiographs of the thorax and abdomen is provided for review.

BREED RADIOGRAPHIC FINDINGS

Domestic Short Hair The body condition score is 7/9.

Thorax

SEX The surrounding bony structures are within normal limits.

MN The extrathoracic soft tissues present homogeneous without abnormalities.

AGE The heart is of normal size and shape, there is no evidence of cardiac chamber or vascular enlargement. The pulmonary vasculature is within normal limits.

9 Years The trachea is normal in diameter and presents the anticipated course. The luminal outline of the trachea is smooth.

INTERPRETED BY The bronchial tree presents with thin walls and tapers uniformly towards the periphery as expected.
 Sebastian Schaub, DVM
 Dr. med. vet. DipECVDI

The lung parenchyma presents the expected architecture and opacity; the intrapulmonary vascular branching is seen up to the third order lung vessels.

HOSPITAL NAME The diaphragm is well delineated with even surface and the expected mild cranial bulging of the diaphragmatic cupola.
 Animal Paradise Hospital

Abdomen

REFERRING VET The surrounding bony structures are within normal limits.

Dr. Mostafa Elshafie No abnormalities of the extraabdominal soft tissues are noted. The abdominal wall is smooth and thin.

INVOICE The serosal detail is maintained throughout the peritoneal and retroperitoneal space.

50668 The liver is appropriate in position, size and presents uniform opacity.

DATE The splenic head is in the anticipated position and within normal limits for size and opacity. The splenic body and tail are considered normal for position, size, shape and opacity.

3-2-22 Both kidneys are seen and present with normal size, shape, delineation and opacity. A very small amount of mineral opaque material is seen in the imaging plane of the renal pelves. The urinary bladder is in its anticipated position. No radiopaque calculi are noted throughout the upper and



PATIENT lower urinary tract.

Paulie Kurtz The stomach is in its anticipated position and presents normal content.

SPECIES The small intestinal loops are of even diameter and non-dilated, a small amount of gas is seen within the small intestinal loops and considered within normal limits.

Feline The colon is seen in the expected position and presents with appropriate content.

RADIOGRAPHIC DIAGNOSIS

- BREED**
- Very mild nephrolithiasis
 - Normal thorax

Domestic Short Hair

INTERPRETATION OF THE FINDINGS & FURTHER RECOMMENDATIONS

SEX The small radiopaque material superimposed on the dorsal aspect of the urinary bladder is compatible with superimposition with the colon/fecal material. Theoretically, an ureterolith is a differential , but this is considered far less likely. Either a follow up radiograph of the abdomen or ultrasound examination can be used to confirm the diagnosis.

AGE

9 Years

INTERPRETED BY

Sebastian Schaub, DVM
Dr. med. vet. DipECVDI

HOSPITAL NAME

Animal Paradise
Hospital

REFERRING VET

Dr. Mostafa Elshafie

INVOICE

50668

DATE

3-2-22

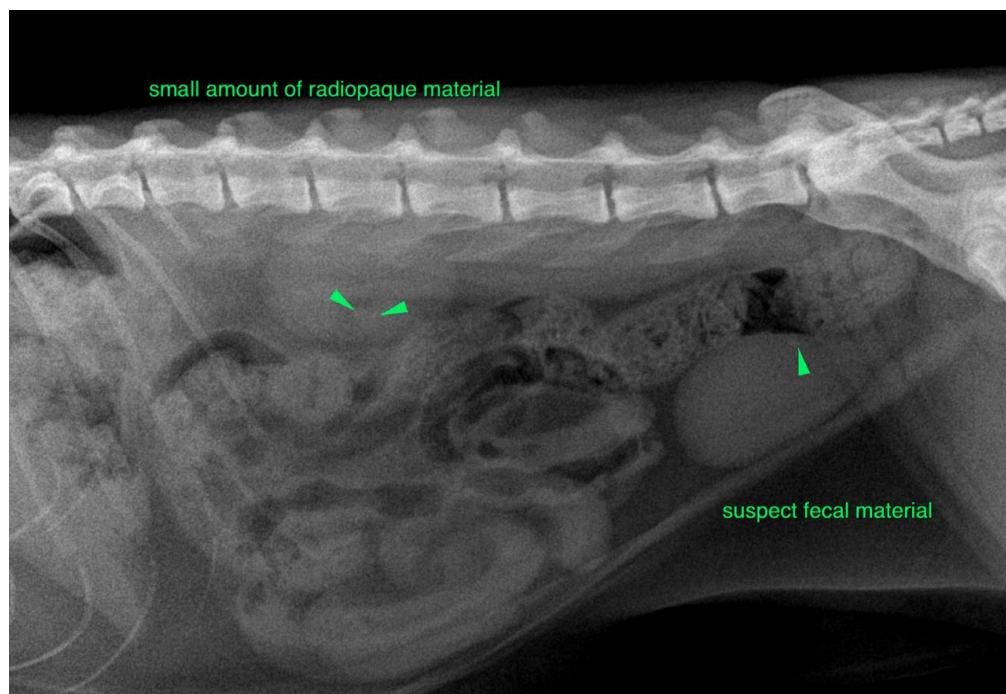



PATIENT

Paulie Kurtz

The information and recommendations provided are based on the images presented by the referring veterinarian/sonographer. No evaluation can be communicated regarding pathology that was not visible in the image/video clips provided.

SPECIES

Feline

Thank you for this referral. If the clinical or image interpretation does not parallel your findings or if I can be of any further assistance please contact me.

Sebastian Schaub, Sebastian Schaub, DVM, Dr. med. vet. DipECVDI
sebast.schaub@gmail.com

BREED

Domestic Short Hair

SEX

MN

AGE

9 Years

INTERPRETED BY

Sebastian Schaub, DVM
Dr. med. vet. DipECVDI

HOSPITAL NAME

Animal Paradise
Hospital

REFERRING VET

Dr. Mostafa Elshafie

INVOICE

50668

DATE

3-2-22