



PATIENT

Gemma Berry

PRESENTING CLINICAL SIGNS

Lethargic , not eating , feverish,less drinking
Abnormal PE/Chem/CBC/UA Results: Temp:40.0c Neutrophils 16 (N 3-12 10^9/L) potassium at the low end

SPECIES

Canine

RADIOGRAPHIC STUDY OF THE ABDOMEN

Radiographs of the abdomen in two orthogonal imaging planes are provided for review.

BREED

German Shepherd
Mix

RADIOGRAPHIC FINDINGS

The surrounding bony structures are within normal limits.

The subcutaneous tissue along the dorsal aspect of the lumbar spine presents a mild marmorated soft tissue opacification.

SEX

Female Spayed

The serosal detail is maintained throughout the peritoneal and retroperitoneal space.

The liver is appropriate in position, size and presents uniform opacity.

AGE

16 Months

The splenic head is in the anticipated position and within normal limits for size and opacity. The splenic body and tail are considered normal for position, size, shape and opacity.

Both kidneys are seen and present with normal size, shape, delineation and opacity. The urinary bladder is in its anticipated position. No radiopaque calculi are noted throughout the upper and lower urinary tract.

INTERPRETED BY

Sebastian Schaub, DVM
Dr. med. vet. DipECVDI

The stomach is in its anticipated position and presents normal content.

HOSPITAL NAME

St. Catharine's Animal
Hospital

The small intestinal loops are of even diameter and non-dilated, a small amount of gas is seen within the small intestinal loops and considered within normal limits.

The colon is seen in the expected position and presents with appropriate content.

RADIOGRAPHIC DIAGNOSIS

REFERRING VET

Dr. Mena

• Irregular soft tissue opacification subcutaneous tissue dorsal aspect of lumbar spine

INTERPRETATION OF THE FINDINGS & FURTHER RECOMMENDATIONS

The radiographic study of the abdomen presents no abnormalities of the abdominal organs, explaining the described clinical signs.

INVOICE

50675

The marmorated soft tissue opacification of the soft tissues dorsal to the lumbar spine can be caused by superimposition of the fur, other potentials include pyoderma, steatitis, edema - correlate with the clinical findings.

DATE

3-2-22

If there is strong clinical suspicion of pathology of the abdominal organs, consider an abdominal ultrasound examination.



PATIENT

Gemma Berry

SPECIES

Canine

BREED

German Shepherd
Mix

SEX

Female Spayed

AGE

16 Months

INTERPRETED BY

Sebastian Schaub, DVM
Dr. med. vet. DipECVDI

HOSPITAL NAME

St. Catharine's Animal
Hospital

REFERRING VET

Dr. Mena

INVOICE

50675

DATE

3-2-22

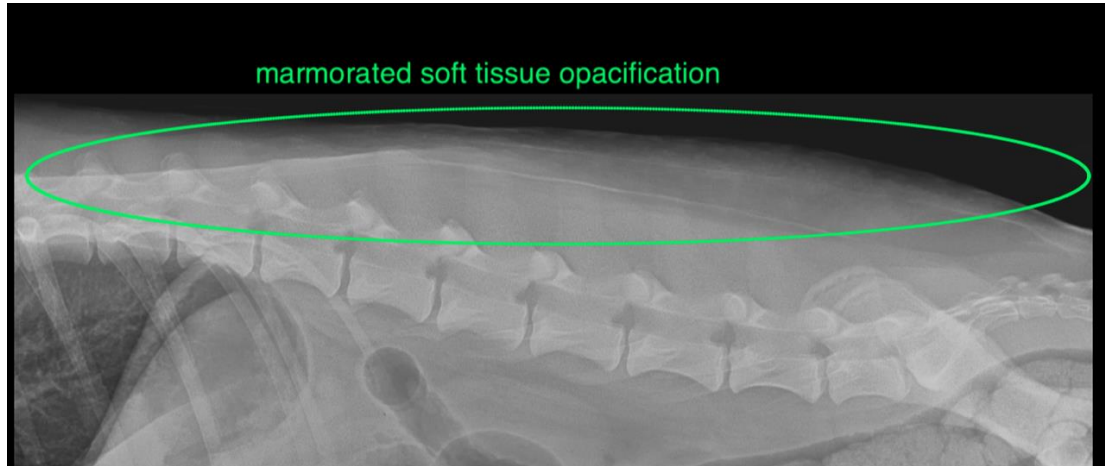

The information and recommendations provided are based on the images presented by the referring veterinarian/sonographer. No evaluation can be communicated regarding pathology that was not visible in the image/video clips provided.

Thank you for this referral. If the clinical or image interpretation does not parallel your findings or if I can be of any further assistance please contact me.

Sebastian Schaub, Sebastian Schaub, DVM, Dr. med. vet. DipECVDI
sebast.schaub@gmail.com