



## PATIENT

Kiraz Diaz

## SPECIES

Canine

## BREED

Toy Poodle

## SEX

SF

## AGE

1Y

## WEIGHT

8.5lbs

## INTERPRETED BY

Sebastian Schaub, DVM  
Dr. med. vet.  
DipECVDI

## IMAGING PERFORMED BY

José L. Alvarado Bruno,  
CVT - CT Scan  
Technician

## HOSPITAL NAME

Veterinary Image  
Center

## REFERRING VET

Dr. H. Martinez, DVM

## INVOICE

74269

## DATE

3-18-26

## PRESENTING CLINICAL SIGNS

The patient presented for a medical evaluation due to regurgitation. The regurgitation occurs mostly when drinking water. rDVM suspected a cricopharyngeal asynchrony.

## FLUOROSCOPIC SWALLOWING STUDY

The pharyngeal phase of swallowing presents without abnormalities; the boluses are completely propelled from the pharynx through the cranial esophageal sphincter into the esophagus.

The esophagus presents a physiological motility. The boluses are propelled into the stomach by primary and secondary waves. The boluses in the esophagus present a physiological shape with a convex caudal border and is tapering in the cranial aspect. The boluses are propelled by primary or secondary waves through the cardia into the stomach. No reflux of gastric content into the esophagus is appreciated.

## FLUOROSCOPY DIAGNOSIS & THERAPEUTIC RECOMMENDATIONS

- Normal swallowing study

## INTERPRETATION OF THE FINDINGS & FURTHER RECOMMENDATIONS

The fluoroscopic study reveals no signs of esophageal dysmotility nor evidence of pathology of the pharyngeal phase of swallowing.

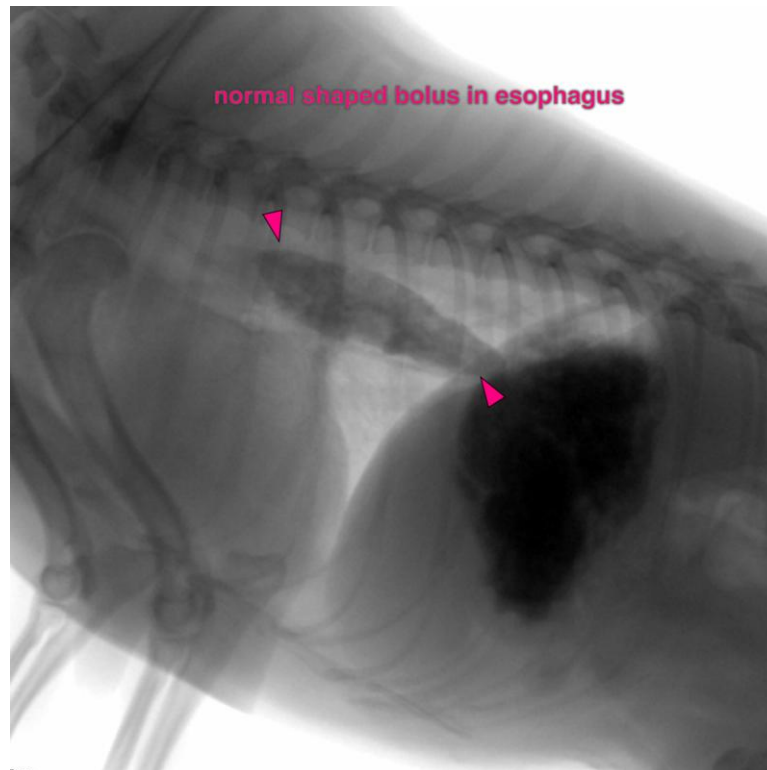



**PATIENT**

Kiraz Diaz

**SPECIES**

Canine

**BREED**

Toy Poodle

**SEX**

SF

**AGE**

1Y

**WEIGHT**

8.5lbs

**INTERPRETED BY**

Sebastian Schaub, DVM  
Dr. med. vet.  
DipECVDI

**IMAGING  
PERFORMED BY**

José L. Alvarado Bruno,  
CVT - CT Scan  
Technician

**HOSPITAL NAME**

Veterinary Image  
Center

**REFERRING VET**

Dr. H. Martinez, DVM

**INVOICE**

74269

**DATE**

3-18-26

The information and recommendations provided are based on the images presented by the referring veterinarian/sonographer. No evaluation can be communicated regarding pathology that was not visible in the image/video clips provided.

Thank you for this referral. If the clinical or image interpretation does not parallel your findings or if I can be of any further assistance please contact me.

**Sebastian Schaub**, Sebastian Schaub, DVM, Dr. med. vet. DipECVDI  
[info@sonopath.com](mailto:info@sonopath.com)