



PATIENT PRESENTING CLINICAL SIGNS

Thor Cabel Pt originally presented with hacking/cough on 3/6/23, Doxycycline sent home. Pt came back on 3/18/23, cough had improved but was coughing when excited or active. Valley fever test with full CBC/Chem. sent, pending results. Sent home another round of Doxycycline.

SPECIES RADIOGRAPHIC STUDY OF THE THORAX

Canine Radiographs of the thorax in three imaging planes are provided for review.

RADIOGRAPHIC FINDINGS

BREED The vertebral endplates T4/T5 present mild spondylosis formation.

Golden Retriever The extrathoracic soft tissues present homogeneous without abnormalities.

The heart is of normal size and shape, there is no evidence of cardiac chamber or vascular enlargement. The pulmonary vasculature is within normal limits.

SEX

Male Neutered The cranial mediastinum presents the expected soft tissue opacity. The mediastinal width is less than twice the width of the vertebral column at the same level.

AGE

The trachea is normal in diameter and presents the anticipated course. The luminal outline of the trachea is smooth.

5 Years, 1 Month Generalized mild to moderate thickening of the wall of multiple bronchial segments is seen.

INTERPRETED BY

The lung parenchyma presents the expected architecture and opacity; the intrapulmonary vascular branching is seen up to the third order lung vessels.

Sebastian Schaub, DVM
Dr. med. vet. DipECVDI

The diaphragm is well delineated with even surface and the expected mild cranial bulging of the diaphragmatic cupola.

HOSPITAL NAME

RADIOGRAPHIC DIAGNOSIS

Ahwatukee Commons
Veterinary Hospital

- Bronchial lung pattern
- Spondylosis deformans T4/T5

REFERRING VET

INTERPRETATION OF THE FINDINGS & FURTHER RECOMMENDATIONS

Dana Nassoiy, D.V.M

The bronchial lung pattern indicates bronchitis and primary inflammatory non-infectious causes – such as lymphocytic plasmocytic, eosinophilic, mixed – and infectious causes (e.g. viral, bacterial, parasitic) need to be considered. The acute onset of clinical signs, is increasing the odds for infectious causes. If clinical signs persistent, bronchoscopy including BAL can be used as advanced diagnostic tool.

INVOICE

57301

DATE

3-18-23



PATIENT

Thor Cabel

SPECIES

Canine

BREED

Golden Retriever

SEX

Male Neutered

AGE

5 Years, 1 Month

INTERPRETED BY

Sebastian Schaub, DVM
Dr. med. vet. DipECVDI

HOSPITAL NAME

Ahwatukee Commons
Veterinary Hospital

REFERRING VET

Dana Nassoiy, D.V.M

INVOICE

57301

DATE

3-18-23

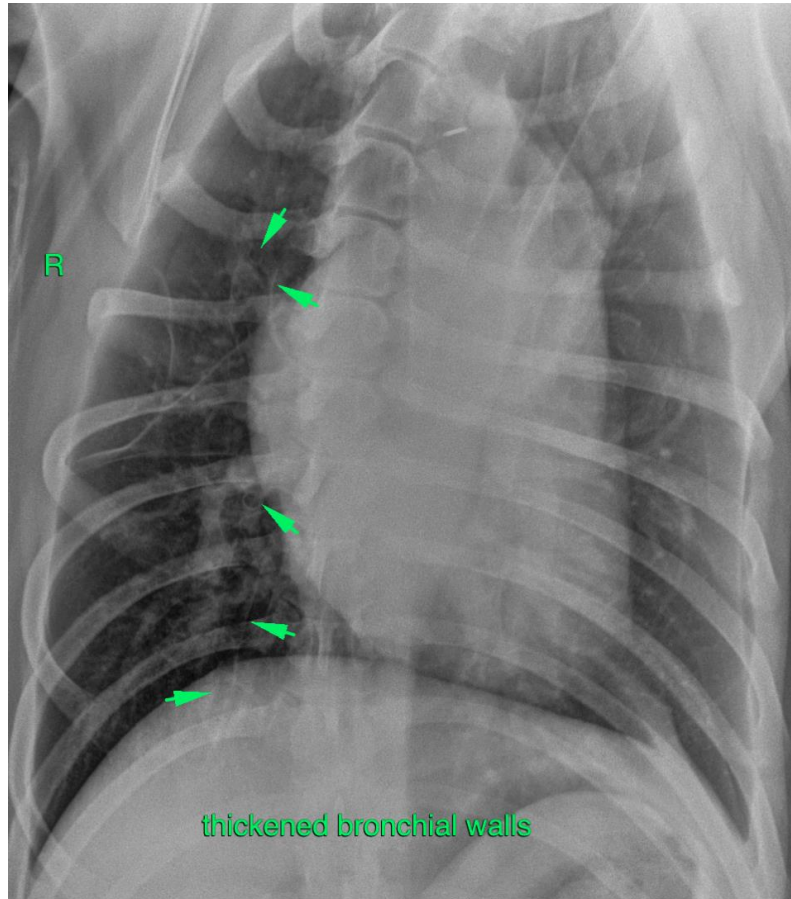

The information and recommendations provided are based on the images presented by the referring veterinarian/sonographer. No evaluation can be communicated regarding pathology that was not visible in the image/video clips provided.

Thank you for this referral. If the clinical or image interpretation does not parallel your findings or if I can be of any further assistance please contact me.

Sebastian Schaub, Sebastian Schaub, DVM, Dr. med. vet. DipECVDI
sebast.schaub@gmail.com