



PATIENT PRESENTING CLINICAL SIGNS

Anchovy Thomson Anchovy has been a patient with us since 2017, however, her last visit with us was back in July of 2019, where she weighed in at 5.40 kg. Anchovy has been gradually losing weight over the past three months according to owner. Today she weighed in at 3.45 kg. Anchovy is eating and drinking well, and behaviorally is acting mostly as herself other than being a little more sleepy lately. We took X-rays as well as comprehensive bloodwork which is being sent into the lab. Please let us know if there are any abnormalities to be found.

SPECIES

Feline

RADIOGRAPHIC STUDY OF THE ABDOMEN

BREED

Radiographs of the abdomen in three imaging planes are provided for review.

Domestic Shorthair

RADIOGRAPHIC FINDINGS

SEX

Female

The intervertebral disc space L7/S1 is moderately narrowed and the respective vertebral endplates present moderate spondylosis formation.

No abnormalities of the extraabdominal soft tissues are noted. The abdominal wall is smooth and thin.

The serosal detail is maintained throughout the peritoneal and retroperitoneal space.

AGE

13 Years

The liver is appropriate in position, size and presents uniform opacity.

The splenic head is in the anticipated position and within normal limits for size and opacity.

INTERPRETED BY

Sebastian Schaub, DVM
Dr. med. vet. DipECVDI

Mineralized material is seen in the imaging plane of the renal pelvis bilaterally. In the right aspect of the retroperitoneal space, level with L4, in the region of the right ureter, a small amount of granular mineral opaque material is seen. The urinary bladder is in its anticipated position. No radiopaque calculi are noted throughout the upper and lower urinary tract.

The stomach is in its anticipated position and presents normal content.

HOSPITAL NAME

Wilson Road
Veterinary Clinic

The small intestinal loops are of even diameter and non-dilated, a small amount of gas is seen within the small intestinal loops and considered within normal limits.

The transverse colon and proximal segment of the descending colon contain moderate amount of foamy fecal material. The distal segment of the descending colon is empty.

REFERRING VET

Dr. Yessa

RADIOGRAPHIC DIAGNOSIS

- Suspect right sided ureterolithiasis
- Nephrolithiasis
- Chronic discopathy L7/S1

INVOICE

57300

DATE

3-18-23

INTERPRETATION OF THE FINDINGS & FURTHER RECOMMENDATIONS

The mineralized seen in the right retroperitoneal space appears to be located in the imaging plane of the right ureter and the diagnosis is ureterolithiasis that might or might not be associated with mechanical obstruction. Ultrasound can be used to screen for outflow obstruction from the right kidney. Complementing workup by complete urinalysis is considered beneficial as well.



PATIENT

Anchovy Thomson

SPECIES

Feline

BREED

Domestic Shorthair

SEX

Female

AGE

13 Years

INTERPRETED BY

Sebastian Schaub, DVM
Dr. med. vet. DipECVDI

HOSPITAL NAME

Wilson Road
Veterinary Clinic

REFERRING VET

Dr. Yessa

INVOICE

57300

DATE

3-18-23

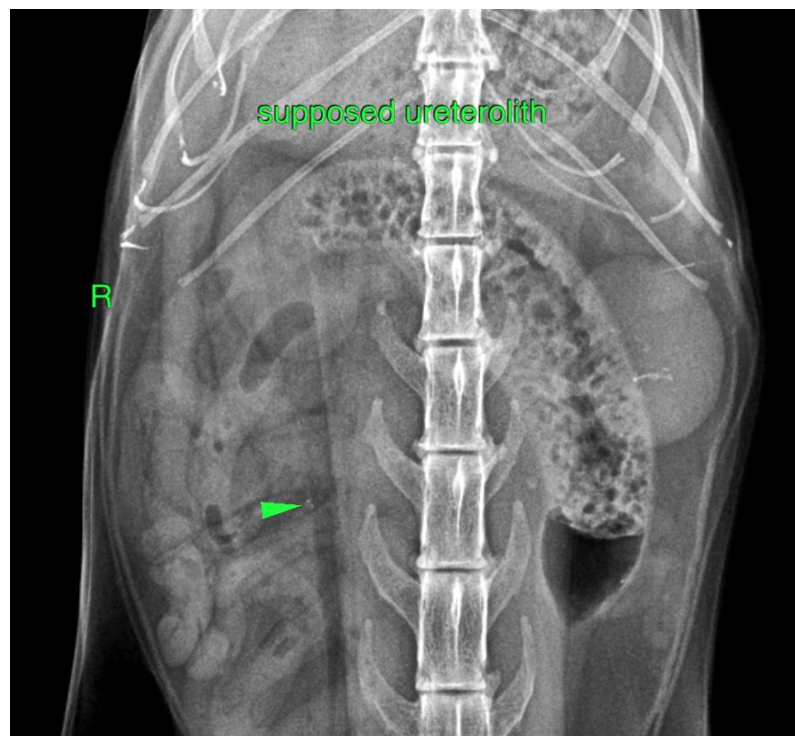
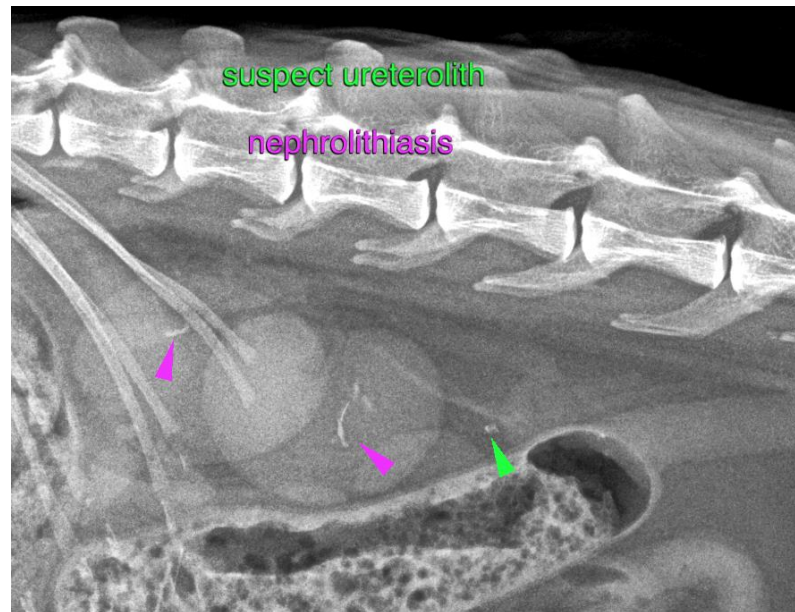



PATIENT The information and recommendations provided are based on the images presented by the referring veterinarian/sonographer. No evaluation can be communicated regarding pathology that was not visible in the image/video clips provided.

Anchovy Thomson

Thank you for this referral. If the clinical or image interpretation does not parallel your findings or if I can be of any further assistance please contact me.

SPECIES

Feline

Sebastian Schaub, Sebastian Schaub, DVM, Dr. med. vet. DipECVDI
sebast.schaub@gmail.com

BREED

Domestic Shorthair

SEX

Female

AGE

13 Years

INTERPRETED BY

Sebastian Schaub, DVM
Dr. med. vet. DipECVDI

HOSPITAL NAME

Wilson Road
Veterinary Clinic

REFERRING VET

Dr. Yessa

INVOICE

57300

DATE

3-18-23