



PATIENT

Tippy Slorah

SPECIES

Canine

BREED

Doberman Pinscher

SEX

Female

AGE

4Y

WEIGHT

40.1

INTERPRETED BY

Sebastian Schaub, DVM
Dr. med. vet.
DipECVDI

IMAGING PERFORMED BY

Dr. Andrew Burton

HOSPITAL NAME

Mountain West
Veterinary Specialists

REFERRING VET

Dr. Andrew Burton

INVOICE

74247

DATE

3-17-26

PRESENTING CLINICAL SIGNS

Right front elbow is swollen, unknown cause

COMPUTED TOMOGRAPHY OF THE RIGHT ELBOW JOINT

A high resolution plain CT study of the right elbow joint is provided for review – electronic image markers are considered to be reversed.

COMPUTED TOMOGRAPHIC FINDINGS

The periarticular bones of the right elbow joint present mild osteophyte new bone formation. Along the proximal aspect of medial humeral epicondyle, immature lamellated appearing periosteal new bone formation along with an ill-defined zone of sclerosis of the medullary cavity of the medial aspect of the distal humeral metaphysis is appreciated.

COMPUTED TOMOGRAPHIC DIAGNOSIS

- Monostotic semiaggressive osteoproliferative lesion medial aspect of right humeral metaphysis
- Osteoarthritis right elbow joint

INTERPRETATION OF THE FINDINGS & FURTHER RECOMMENDATIONS

The osteoproliferative lesion of the mediolateral segment of the right humerus is suggestive for underlying osteomyelitis versus bone infarction. If there are clinical signs of articular swelling of the right elbow joint a synovial tap would be beneficial to screen for (septic)arthritis. The findings are unusual for primary osseous neoplasia. Depending on the presenting clinical signs and results of blood work, workup may be complemented by FNA sampling or bone biopsy to rule out malignancy entirely.

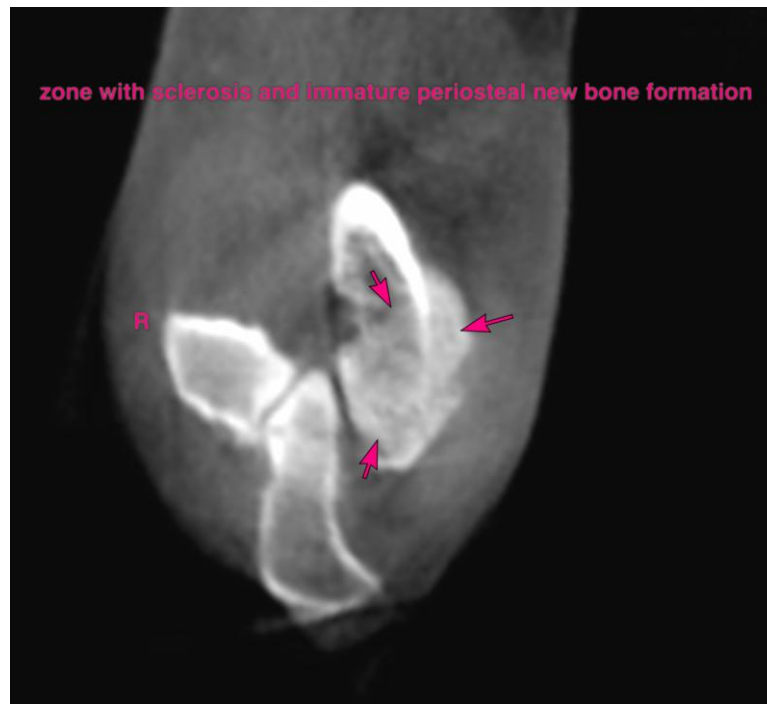



PATIENT

Tippy Slorah

SPECIES

Canine

BREED

Doberman Pinscher

SEX

Female

AGE

4Y

WEIGHT

40.1

INTERPRETED BY

Sebastian Schaub, DVM
Dr. med. vet.
DipECVDI

IMAGING PERFORMED BY

Dr. Andrew Burton

HOSPITAL NAME

Mountain West
Veterinary Specialists

REFERRING VET

Dr. Andrew Burton

INVOICE

74247

DATE

3-17-26

The information and recommendations provided are based on the images presented by the referring veterinarian/sonographer. No evaluation can be communicated regarding pathology that was not visible in the image/video clips provided.

Thank you for this referral. If the clinical or image interpretation does not parallel your findings or if I can be of any further assistance please contact me.

Sebastian Schaub, Sebastian Schaub, DVM, Dr. med. vet. DipECVDI
info@sonopath.com