



PATIENT

Morty Plewe

SPECIES

Canine

BREED

Border Collie X

SEX

MN

AGE

5Y

WEIGHT

21.2

INTERPRETED BY

Sebastian Schaub, DVM
Dr. med. vet.
DipECVDP

IMAGING PERFORMED BY

April CVT

HOSPITAL NAME

Mountain West
Veterinary Specialists

REFERRING VET

Dr. Andrew Burton

INVOICE

74245

DATE

3-17-26

PRESENTING CLINICAL SIGNS

- Pt had R hind toe amputated due to osteomyelitis, then after a sore has opened on the incision site and this patient has a history of valley fever.

COMPUTED TOMOGRAPHY OF THE RIGHT HIND PAW

A high resolution plain CT study of the right hind paw is provided for review.

COMPUTED TOMOGRAPHIC FINDINGS

The soft tissue structures surrounding the right hind paw are burned out.

The fifth phalanx is absent – level with the metatarsophalangeal joint, the respective sesamoid bones are maintained. In the region of the 5th metatarsal bone, there appears to be a diffuse subcutaneous soft tissue swelling.

The remainder of the osseous structures of the right hind paw reveals no abnormalities.

COMPUTED TOMOGRAPHIC DIAGNOSIS

- History of amputation 5th phalanx right hind paw
- Suspect soft tissue swelling along the 5th metatarsal bone right hind paw

INTERPRETATION OF THE FINDINGS & FURTHER RECOMMENDATIONS

Unfortunately, the diagnostic value is limited, due to overexposure – the CT study reveals no overt abnormalities but the supposed soft tissue swelling that is suggestive for local inflammatory response and may explain the described 'sore'. I do not see signs of osteomyelitis or sequestrum formation.

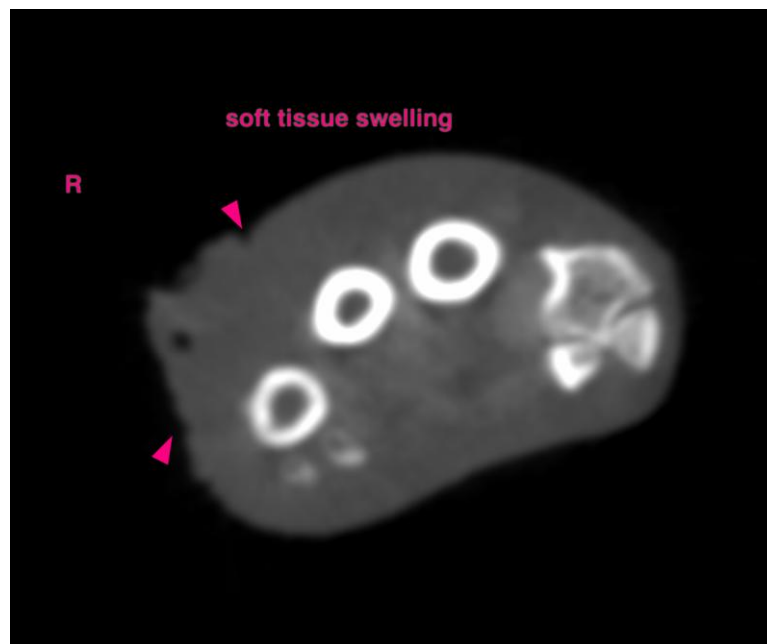



PATIENT

Morty Plewe

SPECIES

Canine

BREED

Border Collie X

SEX

MN

AGE

5Y

WEIGHT

21.2

INTERPRETED BY

Sebastian Schaub, DVM
Dr. med. vet.
DipECVDI

IMAGING PERFORMED BY

April CVT

HOSPITAL NAME

Mountain West
Veterinary Specialists

REFERRING VET

Dr. Andrew Burton

INVOICE

74245

DATE

3-17-26

The information and recommendations provided are based on the images presented by the referring veterinarian/sonographer. No evaluation can be communicated regarding pathology that was not visible in the image/video clips provided.

Thank you for this referral. If the clinical or image interpretation does not parallel your findings or if I can be of any further assistance please contact me.

Sebastian Schaub, Sebastian Schaub, DVM, Dr. med. vet. DipECVDI
info@sonopath.com