



PATIENT

Zinn Moons

PRESENTING CLINICAL SIGNS

He has been favoring the leg but he has been using it. He is very active and he plays a lot. Within the last 48 hours he completely stopped using it.
 Abnormal PE/Chem/CBC/UA Results: NON WEIGHT BEARING ON LEFT HIND PAINFUL IN STIFLE CRANIAL DRAWER PRESENT

SPECIES

Canine

RADIOGRAPHIC STUDY OF THE PELVIS AND STIFLE JOINTS

A complete set of radiographs of the pelvis and both stifle joints is provided for review.

BREED

Border Collie Mix

RADIOGRAPHIC FINDINGS

The spinous process of S1 is isolated from the spinous process of S2. Mild to moderate tilting of the VD view of the pelvis to the left is seen. The osseous and surrounding soft tissue structures of the pelvis are within normal limits. Both coxofemoral joints present mild incongruity of the joint space.

SEX

MN

Both stifle joints present a moderate to marked intracapsular soft tissue swelling, effacing the infrapatellar fat-pad and distorting the fascial plane caudally. The periarticular bones of both stifle joints present mild osteophyte new bone formation. Mild cranial subluxation of the left tibia is appreciated.

AGE

6 Years, 9 Months

RADIOGRAPHIC DIAGNOSIS

- Bilateral mild degenerative osteoarthritis stifle joints
- Bilateral marked articular swelling stifle joints
- Left sided cranial tibial subluxation
- Lumbosacral transitional vertebra type I
- Normal pelvis

INTERPRETED BY

Sebastian Schaub, DVM
 Dr. med. vet. DipECVDI

HOSPITAL NAME

EI

INTERPRETATION OF THE FINDINGS & FURTHER RECOMMENDATIONS

The radiographic study is consistent with bilateral mild chronic degenerative osteoarthritis with concomitant joint effusion of both stifle joints. The subluxation of the left tibia indicates failure of the cranial cruciate ligament. Pathology of the cranial cruciate ligament of the right stifle joint ± meniscal disease is considered likely as well.

REFERRING VET

Kim Allyn, DVM

The positive drawer sign is confirming the diagnosis and surgical intervention of the clinically relevant left stifle joint is recommended. Surgical intervention of the right stifle joint may be considered as well after the post-operative recovery phase.

INVOICE

51008

DATE

3-17-22



PATIENT

Zinn Moons

SPECIES

Canine

BREED

Border Collie Mix

SEX

MN

AGE

6 Years, 9 Months

INTERPRETED BY

Sebastian Schaub, DVM
Dr. med. vet. DipECVDI

HOSPITAL NAME

EI

REFERRING VET

Kim Allyn, DVM

INVOICE

51008

DATE

3-17-22

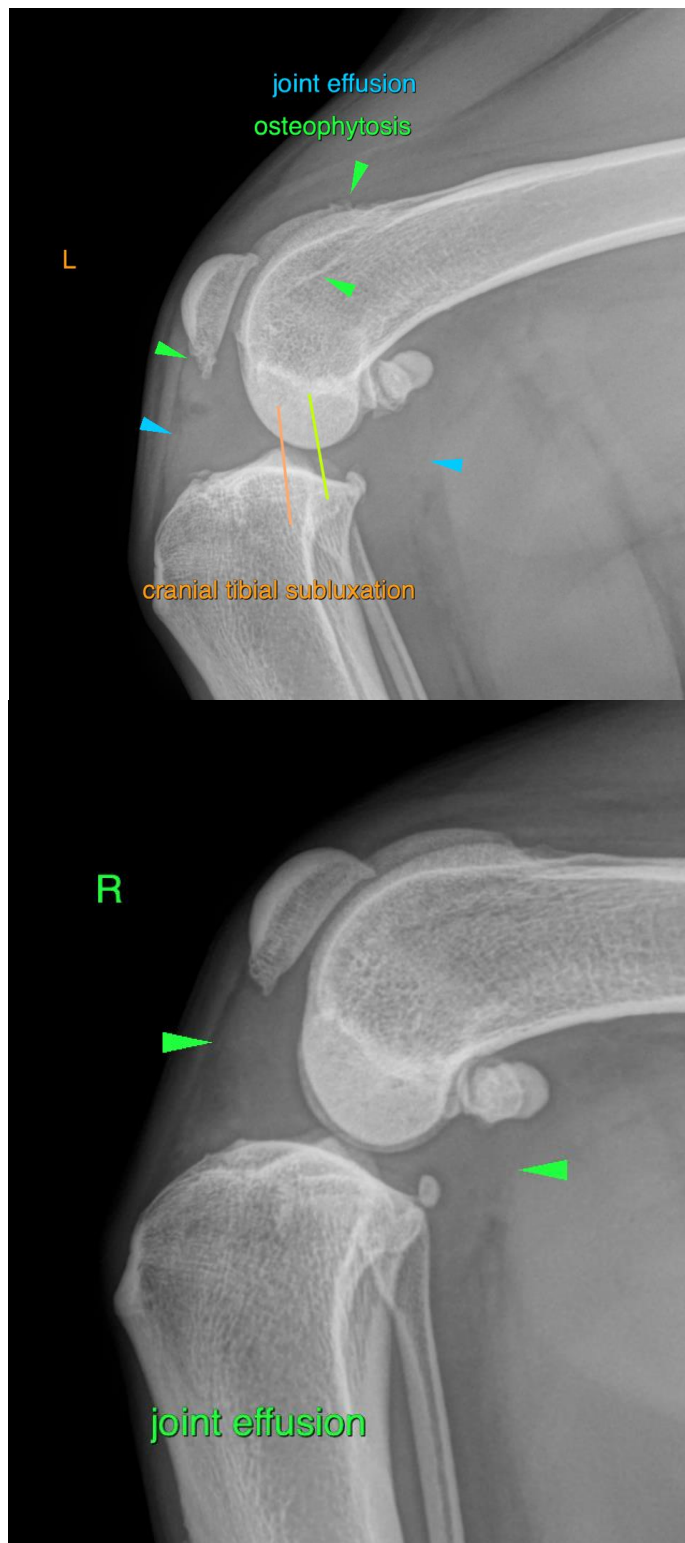



PATIENT

Zinn Moons

SPECIES

Canine

BREED

Border Collie Mix

SEX

MN

AGE

6 Years, 9 Months

INTERPRETED BY

Sebastian Schaub, DVM
Dr. med. vet. DipECVDI

HOSPITAL NAME

EI

REFERRING VET

Kim Allyn, DVM

INVOICE

51008

DATE

3-17-22

The information and recommendations provided are based on the images presented by the referring veterinarian/sonographer. No evaluation can be communicated regarding pathology that was not visible in the image/video clips provided.

Thank you for this referral. If the clinical or image interpretation does not parallel your findings or if I can be of any further assistance please contact me.

Sebastian Schaub, Sebastian Schaub, DVM, Dr. med. vet. DipECVDI
sebast.schaub@gmail.com