



PATIENT

Yuna Fortune

PRESENTING CLINICAL SIGNS

coughing for 3 days.

SPECIES

Canine

RADIOGRAPHIC STUDY OF THE THORAX

Radiographs of the thorax in three imaging planes are provided for review.

BREED

Chihuahua

RADIOGRAPHIC FINDINGS

The surrounding bony structures are within normal limits.

SEX

Female Spayed

The extrathoracic soft tissues present homogeneous without abnormalities.

The heart is of normal size and shape, there is no evidence of cardiac chamber or vascular enlargement. The pulmonary vasculature is within normal limits.

The cranial mediastinum presents the expected soft tissue opacity. The mediastinal width is less than twice the width of the vertebral column at the same level.

AGE

14 Years

The cervical segment of the trachea presents with alternating diameter. Moderate mineralization of the tracheal rings is present. The luminal outline of the trachea is smooth.

The bronchial tree presents with thin walls and tapers uniformly towards the periphery as expected.

INTERPRETED BY

Sebastian Schaub, DVM
Dr. med. vet. DipECVDI

The lung parenchyma presents the expected architecture and opacity; the intrapulmonary vascular branching is seen up to the third order lung vessels.

The diaphragm is well delineated with even surface and the expected mild cranial bulging of the diaphragmatic cupola.

HOSPITAL NAME

St. Catherine's Animal
Hospital

RADIOGRAPHIC DIAGNOSIS

- Alternating diameter cervical tracheal segment
- Incidental age related mineralization of tracheal rings
- Normal thorax

REFERRING VET

Dr. Mena

INTERPRETATION OF THE FINDINGS & FURTHER RECOMMENDATIONS

The alternating diameter of the cervical tracheal segment is likely a sequela to rotation of the trachea. No specific abnormalities are appreciated, explaining the current onset of cough, however negative radiographs do not rule out potential tracheitis/bronchitis.

INVOICE

51009

DATE

3-17-22



PATIENT

Yuna Fortune

SPECIES

Canine

BREED

Chihuahua

SEX

Female Spayed

AGE

14 Years

INTERPRETED BY

Sebastian Schaub, DVM
Dr. med. vet. DipECVDI

HOSPITAL NAME

St. Catherine's Animal
Hospital

REFERRING VET

Dr. Mena

INVOICE

51009

DATE

3-17-22

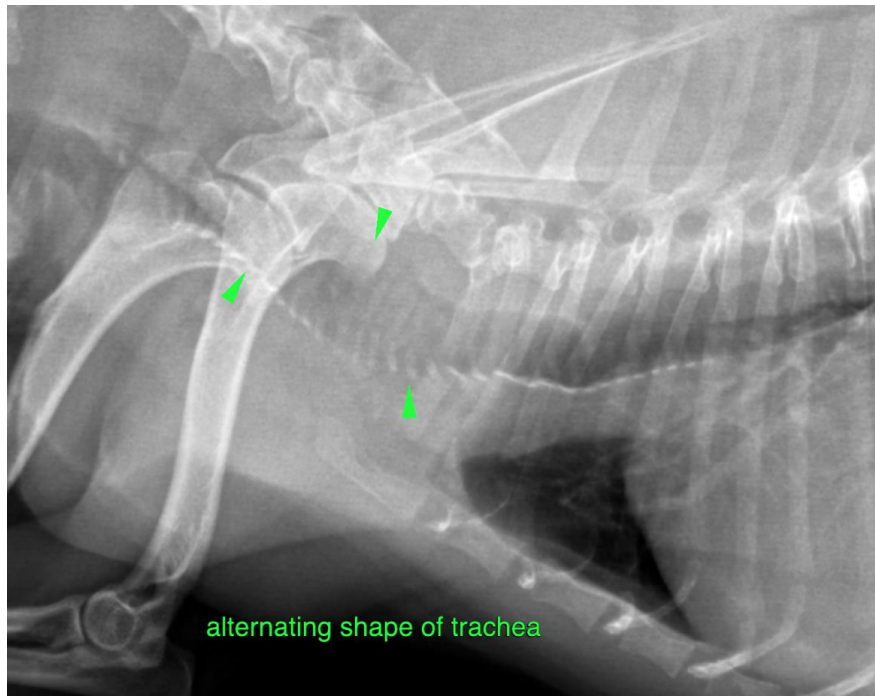

The information and recommendations provided are based on the images presented by the referring veterinarian/sonographer. No evaluation can be communicated regarding pathology that was not visible in the image/video clips provided.

Thank you for this referral. If the clinical or image interpretation does not parallel your findings or if I can be of any further assistance please contact me.

Sebastian Schaub, Sebastian Schaub, DVM, Dr. med. vet. DipECVDI
sebast.schaub@gmail.com