



PATIENT

Spartacus Funderburg

PRESENTING CLINICAL SIGNS

p has splenectomy in '20 with benign hemtoma on histo. p had elev liver enzyme ALP since last labwork, new finding.
Abnormal PE/Chem/CBC/UA Results: no abd pain, doing well except for significant OA and small rectal masses that have been FNA and are waiting cytology review.

SPECIES

Canine

RADIOGRAPHIC STUDY OF THE ABDOMEN

Radiographs of the abdomen in two (LL & DV) imaging planes are provided for review.

BREED

Labrador Retriever

RADIOGRAPHIC FINDINGS

The vertebral endplates L1/L2 present moderate spondylosis formation. Generalized decreased radiopacity of the osseous structures is appreciated. Superimposed on the cranioventral and mid ventral abdominal wall, a roundish soft tissue opacity is seen respectively.

SEX

MN

No abnormalities of the extraabdominal soft tissues are noted. The abdominal wall is smooth and thin.

AGE

14 Years

The serosal detail is maintained throughout the peritoneal and retroperitoneal space.

The liver is appropriate in position, size and presents uniform opacity.

INTERPRETED BY

Sebastian Schaub, DVM
Dr. med. vet. DipECVDI

Both kidneys are seen and present with normal size, shape, delineation and opacity. The urinary bladder is in its anticipated position. No radiopaque calculi are noted throughout the upper and lower urinary tract.

The stomach is in its anticipated position and presents normal content.

HOSPITAL NAME

Grove Veterinary
Clinic

The small intestinal loops are of even diameter and non-dilated, a small amount of gas is seen within the small intestinal loops and considered within normal limits.

The colon is seen in the expected position and presents with appropriate content.

RADIOGRAPHIC DIAGNOSIS

REFERRING VET

Dr. Burton

- Generalized osteopenia – likely age related
- Spondylosis deformans
- Suspect subcutaneous soft tissue nodules ventral abdominal wall
- History of splenectomy

INVOICE

51012

INTERPRETATION OF THE FINDINGS & FURTHER RECOMMENDATIONS

The radiographic study of the abdomen presents without specific abnormalities, but age related changes of the skeletal structures. Complementing workup by an abdominal ultrasound examination might be beneficial for further evaluation of the organ architecture.

DATE

3-17-22



PATIENT

Spartacus Funderburg

SPECIES

Canine

BREED

Labrador Retriever

SEX

MN

AGE

14 Years

INTERPRETED BY

Sebastian Schaub, DVM
Dr. med. vet. DipECVDI

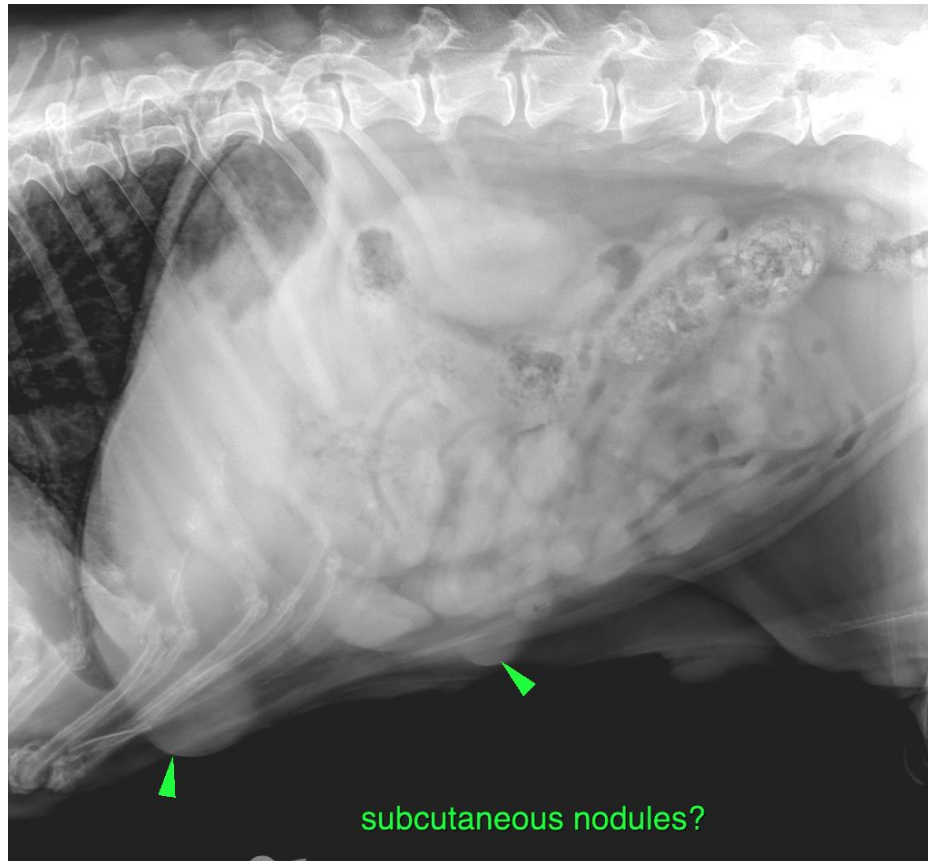

HOSPITAL NAME

Grove Veterinary
Clinic

REFERRING VET

Dr. Burton

INVOICE

51012

DATE

3-17-22

The information and recommendations provided are based on the images presented by the referring veterinarian/sonographer. No evaluation can be communicated regarding pathology that was not visible in the image/video clips provided.

Thank you for this referral. If the clinical or image interpretation does not parallel your findings or if I can be of any further assistance please contact me.

Sebastian Schaub, Sebastian Schaub, DVM, Dr. med. vet. DipECVDI
sebast.schaub@gmail.com