



PATIENT

Jewel Arevalo

PRESENTING CLINICAL SIGNS

Jewel has a HX of ears infections and allergies, for the past 4-5 month jewel been scratching her left ear, chronic ears infections, treating her with a different ab's, about 2 months ago a wart-like mass in her left ear was found.

SPECIES

Canine

Abnormal PE/Chem/CBC/UA Results: Pedunculated mass in left ear - R/O being vs malignant bilaterally inflamed and stenotic ear canals (left worse than right) chronic bilateral otitis externa (Left worse than right) CBC: WBC: 22.11 (H) 5.05-16.76 PLT: 596 (H) 148-484 CHEM: WNL UA: No performed

BREED

American Bulldog

COMPUTED TOMOGRAPHY OF THE SKULL

A high resolution pre- and post-contrast CT study of the neurocranium is provided for review.

SEX

Female

COMPUTED TOMOGRAPHIC FINDINGS

Both temporomandibular joints present congruent joint spaces with even subchondral bone surfaces and are considered within normal limits.

AGE

7 Years

Both tympanic bullae are filled with non-contrast enhancing soft tissue material. The osseous lining of both tympanic bullae is moderately thickened and mildly irregular. Both external ear canals present a significant thickening of the wall, obliterating the lumen. Moderate shell-like mineralization of the external ear canals is appreciated.

INTERPRETED BY

Sebastian Schaub, DVM
Dr. med. vet. DipECVDI

The brain presents no deviation from normal anatomy and symmetry. The brain parenchyma is homogeneous and within normal limits for attenuation and distribution of contrast enhancement. The ventricular system is non-dilated and symmetric.

The medial retropharyngeal lymph nodes are prominent with a uniform attenuation and contrast enhancement pattern.

HOSPITAL NAME

Animal Clinic of
Queens

COMPUTED TOMOGRAPHIC DIAGNOSIS

- Advanced chronic otitis externa bilaterally with dystrophic mineralization
- Bilateral chronic otitis media
- Lymphadenopathy medial retropharyngeal lymph nodes bilaterally – reactive hyperplasia is likely

REFERRING VET

Dr. Piotr Kwasnik

INTERPRETATION OF THE FINDINGS & FURTHER RECOMMENDATIONS

The findings are consistent with the history of bilateral chronic otitis externa – suspect chronic proliferative otitis externa. The bilateral otitis media can be secondary due to perforation of the tympanic membrane. Bilateral total ear canal ablation is considered as the therapy of choice – consider sending a specimen for histopathology to rule out neoplastic transformation.

INVOICE

51000

DATE

3-17-22

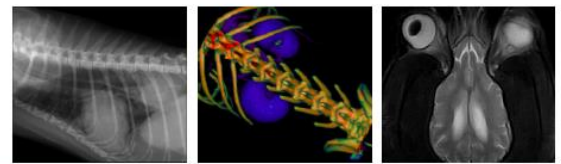

PATIENT

Jewel Arevalo

SPECIES

Canine

BREED

American Bulldog

SEX

Female

AGE

7 Years

INTERPRETED BY

Sebastian Schaub, DVM
Dr. med. vet. DipECVDI

HOSPITAL NAME

Animal Clinic of
Queens

REFERRING VET

Dr. Piotr Kwasnik

INVOICE

51000

DATE

3-17-22

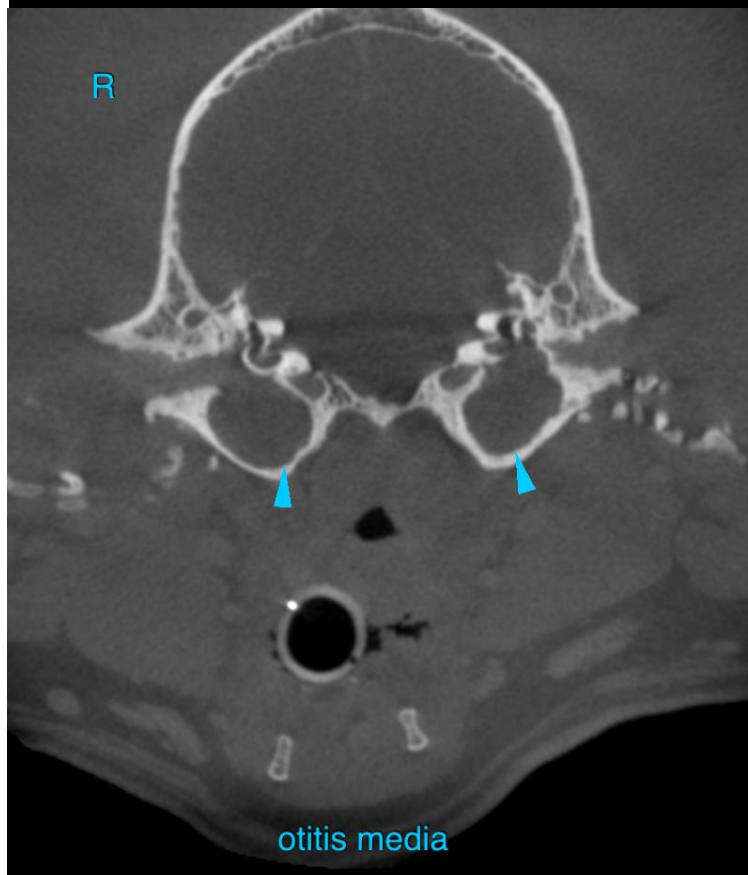
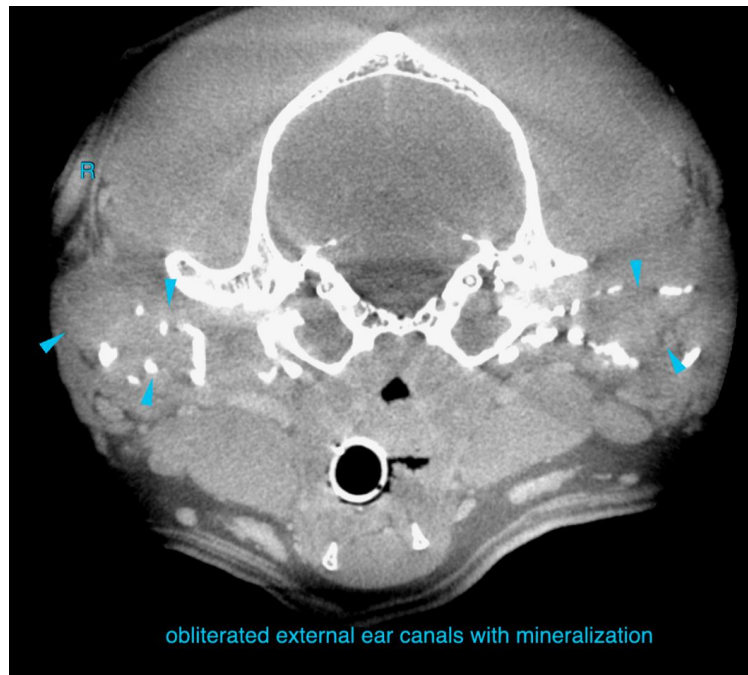



PATIENT

Jewel Arevalo

SPECIES

Canine

The information and recommendations provided are based on the images presented by the referring veterinarian/sonographer. No evaluation can be communicated regarding pathology that was not visible in the image/video clips provided.

BREED

American Bulldog

Thank you for this referral. If the clinical or image interpretation does not parallel your findings or if I can be of any further assistance please contact me.

SEX

Female

Sebastian Schaub, Sebastian Schaub, DVM, Dr. med. vet. DipECVDI
sebast.schaub@gmail.com

AGE

7 Years

INTERPRETED BY

Sebastian Schaub, DVM
Dr. med. vet. DipECVDI

HOSPITAL NAME

Animal Clinic of
Queens

REFERRING VET

Dr. Piotr Kwasnik

INVOICE

51000

DATE

3-17-22