



PATIENT

Jazzy Osterhout

PRESENTING CLINICAL SIGNS

Yelping intermittently when owner picks up or put p down x 1 week. No V/D/C/S/limping E/D normal. Previous hx of disc disease (per o had back sx with specialist 4 yrs ago and only had one flare up since)

SPECIES

Canine

Abnormal PE/Chem/CBC/UA Results: Wimpers with abdominal palpation, Ventroflexion of spine on palpation ~T11-L1 Chem27, CBC, T4, UA pending

BREED

Dachshund

RADIOGRAPHIC STUDY OF THE ABDOMEN

Radiographs of the abdomen in two imaging planes are provided for review.

RADIOGRAPHIC FINDINGS

The intervertebral disc spaces T12/T13 to L1/L2 are moderately narrowed.

SEX

Female Spayed

No abnormalities of the extraabdominal soft tissues are noted. The abdominal wall is smooth and thin.

The serosal detail is maintained throughout the peritoneal and retroperitoneal space.

AGE

7 Years

The hepatic volume is moderately increased the liver is protruding beyond the costal arch; the gastric axis is deviated caudally. The caudoventral hepatic margins are rounded.

INTERPRETED BY

Sebastian Schaub, DVM
Dr. med. vet. DipECVDI

The splenic head is in the anticipated position and within normal limits for size and opacity. The splenic body and tail are considered normal for position, size, shape and opacity.

Both kidneys are seen and present with normal size, shape, delineation and opacity. The urinary bladder is in its anticipated position. No radiopaque calculi are noted throughout the upper and lower urinary tract.

HOSPITAL NAME

Companion Animal
Clinic

The stomach is in its anticipated position and presents normal content.

The small intestinal loops are of even diameter and non-dilated, a small amount of gas is seen within the small intestinal loops and considered within normal limits.

REFERRING VET

Varinia Acosta

The colon is seen in the expected position and presents with appropriate content.

RADIOGRAPHIC DIAGNOSIS

- Multifocal discopathy thoracolumbar junction
- Hepatomegaly

INVOICE

51013

INTERPRETATION OF THE FINDINGS & FURTHER RECOMMENDATIONS

The discopathy along the thoracolumbar junction might be a source of pain if associated with intervertebral disc protrusion and myelocompression.

DATE

3-17-22

Potentials for the hepatomegaly include metabolic hepatic disease/steroid induced hepatopathy, hepatitis or neoplastic infiltration. Ultrasound including FNA sampling can be used as minimally advanced diagnostic tests.



PATIENT

Jazy Osterhout

SPECIES

Canine

BREED

Dachshund

SEX

Female Spayed

AGE

7 Years

INTERPRETED BY

Sebastian Schaub, DVM
Dr. med. vet. DipECVDI

HOSPITAL NAME

Companion Animal
Clinic

REFERRING VET

Varinia Acosta

INVOICE

51013

DATE

3-17-22

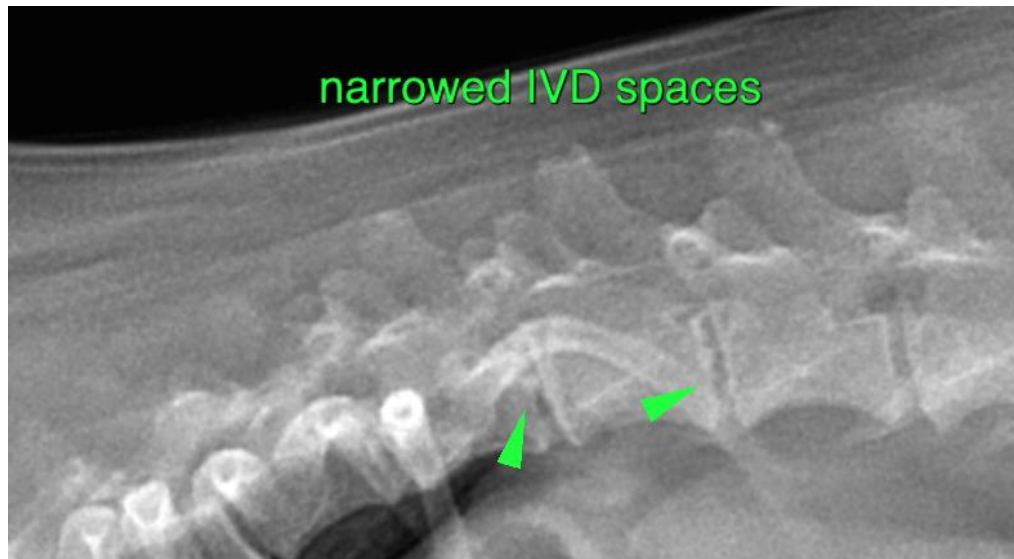

The information and recommendations provided are based on the images presented by the referring veterinarian/sonographer. No evaluation can be communicated regarding pathology that was not visible in the image/video clips provided.

Thank you for this referral. If the clinical or image interpretation does not parallel your findings or if I can be of any further assistance please contact me.

Sebastian Schaub, Sebastian Schaub, DVM, Dr. med. vet. DipECVDI
sebast.schaub@gmail.com