



PATIENT PRESENTING CLINICAL SIGNS

Aster Claus
 general weakness
 Abnormal PE/Chem/CBC/UA Results: elevated ALP, ALT, CREA, BUN , cPLI

SPECIES RADIOGRAPHIC STUDY OF THE ABDOMEN

Canine
 Radiographs of the abdomen in three imaging planes are provided for review.

RADIOGRAPHIC FINDINGS

BREED
 Terrier Mix
 The body condition score is 8/9.

The surrounding bony structures are within normal limits.

SEX
 Female Spayed
 No abnormalities of the extraabdominal soft tissues are noted. The abdominal wall is smooth and thin.
 The serosal detail is maintained throughout the peritoneal and retroperitoneal space.

AGE
 3 Years
 The hepatic volume is moderately increased, and the liver is protruding caudally beyond the costal arch. The gastric axis is displaced caudally. The caudoventral hepatic margins are rounded. The liver presents a uniform radiopacity.

INTERPRETED BY

Sebastian Schaub, DVM
 Dr. med. vet. DipECVDI
 The splenic head is in the anticipated position and within normal limits for size and opacity. The splenic body and tail are considered normal for position, size, shape and opacity.
 Both kidneys are seen and present with normal size, shape, delineation and opacity. The urinary bladder is in its anticipated position. No radiopaque calculi are noted throughout the upper and lower urinary tract.

HOSPITAL NAME

St. Catharine's Animal Hospital
 The stomach is in its anticipated position and presents normal content.
 The small intestinal loops are of even diameter and non-dilated, a small amount of gas is seen within the small intestinal loops and considered within normal limits.

The colon is seen in the expected position and presents with appropriate content.

REFERRING VET RADIOGRAPHIC DIAGNOSIS

Dr. Boctor

- Hepatomegaly
- Obesity

INVOICE INTERPRETATION OF THE FINDINGS & FURTHER RECOMMENDATIONS

51001
 Potentials for the hepatomegaly include metabolic hepatic disease/steroid induced hepatopathy, hepatitis or neoplastic infiltration. Ultrasound including FNA sampling appears beneficial as minimally advanced diagnostic test.

DATE

3-17-22



PATIENT

Aster Claus

SPECIES

Canine

BREED

Terrier Mix

SEX

Female Spayed

AGE

3 Years

INTERPRETED BY

Sebastian Schaub, DVM
Dr. med. vet. DipECVDI

HOSPITAL NAME

St. Catharine's Animal
Hospital

REFERRING VET

Dr. Boctor

INVOICE

51001

DATE

3-17-22

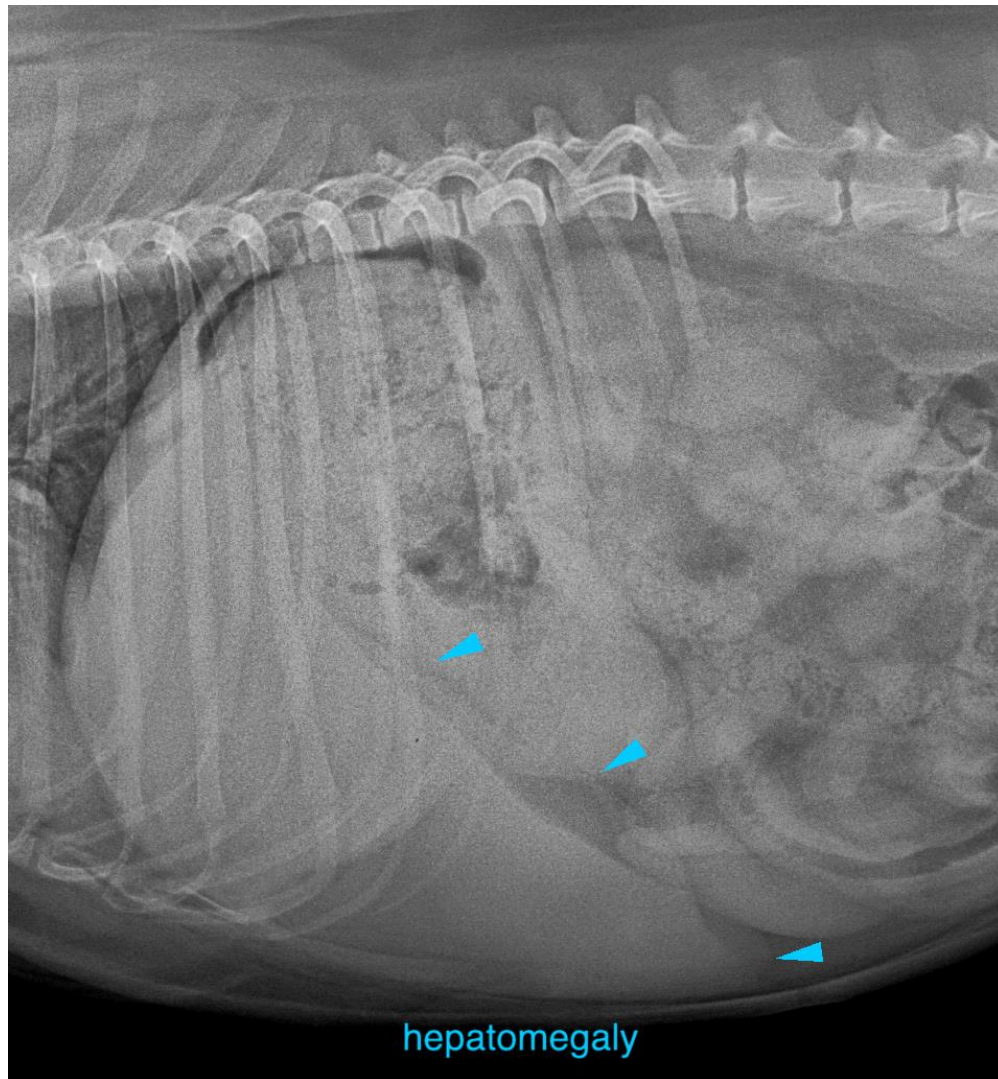

The information and recommendations provided are based on the images presented by the referring veterinarian/sonographer. No evaluation can be communicated regarding pathology that was not visible in the image/video clips provided.

Thank you for this referral. If the clinical or image interpretation does not parallel your findings or if I can be of any further assistance please contact me.

Sebastian Schaub, Sebastian Schaub, DVM, Dr. med. vet. DipECVDI
sebast.schaub@gmail.com