



PATIENT

Leo Sanchez

SPECIES

Canine

BREED

Cavalier Spaniel

SEX

MN

AGE

5

WEIGHT

13

INTERPRETED BY

Sebastian Schaub, DVM
Dr. med. vet.
DipECVDI

IMAGING PERFORMED BY

David

HOSPITAL NAME

Animal Surgical Center
- Oceanside

REFERRING VET

Kam

INVOICE

74213

DATE

3-16-26

PRESENTING CLINICAL SIGNS

- intermittent right thoracic limb lameness
- heart murmur, was seen by cardiologist

COMPUTED TOMOGRAPHY OF THE SHOULDER & ELBOW JOINTS

A high resolution plain CT study of the shoulder & elbow joints is provided for review.

COMPUTED TOMOGRAPHIC FINDINGS

The periarticular bones of both shoulder joints present mild osteophyte new bone formation and mild exostosis formation is seen in the bicipital groove of the humerus bilaterally. The surrounding soft tissue structures of the shoulder joints reveal no overt abnormalities.

The right elbow joint presents mild to moderate motion artefacts – causing blurring of the osseous margins. Both elbow joints present smooth margins of the periarticular bones. The medial coronoid process of both elbow joints is well-defined and has a homogeneous density. The surrounding soft tissue structures of both elbow joints reveals no abnormalities.

COMPUTED TOMOGRAPHIC DIAGNOSIS

- Mild osteoarthritis shoulder joints with mild exostosis formation in the bicipital groove
- Normal elbow joints

INTERPRETATION OF THE FINDINGS & FURTHER RECOMMENDATIONS

The mild degenerative joint disease of the shoulder joints along with the exostosis formation can indicate pathology of the bicipital tendon – workup may be complemented by an ultrasound examination of the shoulder joints as advanced image modality.

The CT study of the elbow joints reveals no abnormalities – be aware that subtle osseous changes along the right elbow joint may be missed due to the motion artefacts.



PATIENT

Leo Sanchez

SPECIES

Canine

BREED

Cavalier Spaniel

SEX

MN

AGE

5

WEIGHT

13

INTERPRETED BY

Sebastian Schaub, DVM
Dr. med. vet.
DipECVDI

IMAGING PERFORMED BY

David

HOSPITAL NAME

Animal Surgical Center
- Oceanside

REFERRING VET

Kam

INVOICE

74213

DATE

3-16-26

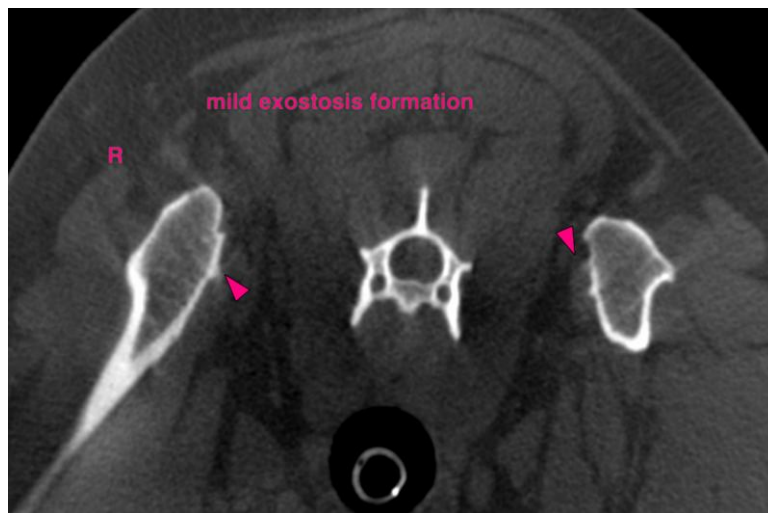
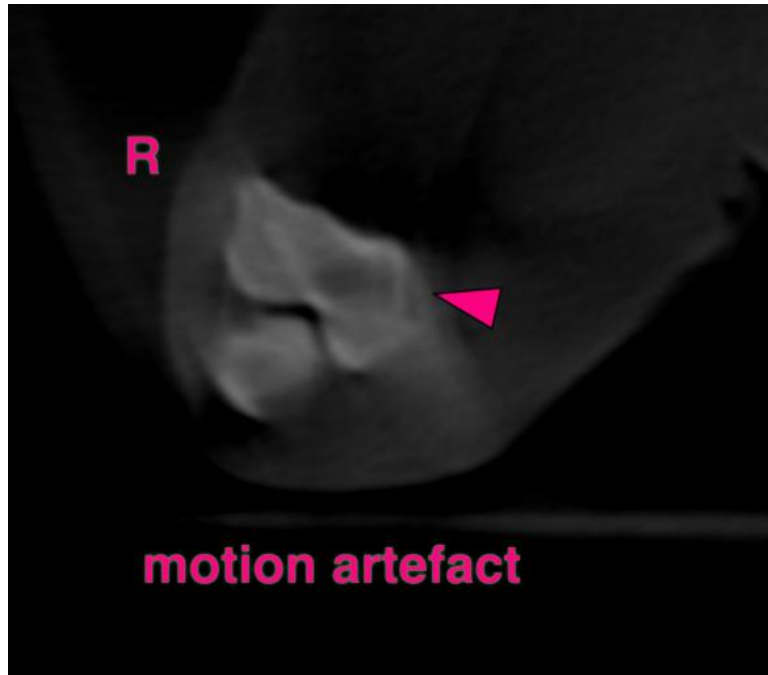

The information and recommendations provided are based on the images presented by the referring veterinarian/sonographer. No evaluation can be communicated regarding pathology that was not visible in the image/video clips provided.

Thank you for this referral. If the clinical or image interpretation does not parallel your findings or if I can be of any further assistance please contact me.

Sebastian Schaub, Sebastian Schaub, DVM, Dr. med. vet. DipECVDI
info@sonopath.com