



PATIENT PRESENTING CLINICAL SIGNS

Poppy Squazzo Was treated for pancreatitis in February (when these radiographs were taken) Her liver enzyme remain elevated and we are performing an abdominal US today, so submitting her radiographs from 2/22

SPECIES Abnormal PE/Chem/CBC/UA Results: -CBC, chem18, lytes 2/22/23- WNL CBC, chem: elevated: ALT 200, ALP 1900, glob 4.9, cholesterol 400, amylase >2500, lipase 5300 -chem 18 3/10/23- elevated: ALT 400, ALP 1900, glob 4.6, chol 400; amy/lip normalized -urinalysis 3/10/23- USG 1.020, UPC 3.0, quiet sediment -lepto Ab ELISA 3/10/23- neg -4dx 3/10/23- neg x 4 -fecal 3/10/23- neg ova/parasites/antigen

Canine

BREED RADIOGRAPHIC STUDY OF THE THORAX & ABDOMEN

Terrier Mix An overview study including the thorax and abdomen in three imaging planes is provided for review.

RADIOGRAPHIC FINDINGS

SEX Thorax

FS The cranial segment of the thorax is cropped by the collimation.

The surrounding bony structures are within normal limits.

AGE The extrathoracic soft tissues present homogeneous without abnormalities.

7 Years The heart is of normal size and shape, there is no evidence of cardiac chamber or vascular enlargement. The pulmonary vasculature is within normal limits.

INTERPRETED BY

The cranial mediastinum presents the expected soft tissue opacity. The mediastinal width is less than twice the width of the vertebral column at the same level.

The trachea is normal in diameter and presents the anticipated course. The luminal outline of the trachea is smooth.

HOSPITAL NAME

Northshore Veterinary Hospital

The bronchial tree presents with thin walls and tapers uniformly towards the periphery as expected.

The lung parenchyma presents the expected architecture and opacity; the intrapulmonary vascular branching is seen up to the third order lung vessels.

REFERRING VET

Brita Kiffney

The diaphragm is well delineated with even surface and the expected mild cranial bulging of the diaphragmatic cupola.

Abdomen

The surrounding bony structures are within normal limits.

INVOICE

57281

In the right lateral view, a loop of a tubular structure is seen in the inguinal region.

he hepatic volume is moderately increased and the liver is protruding caudally beyond the costal arch. The caudoventral hepatic margins are rounded. The gastric axis is mildly deviated caudally.

DATE

3-16-23

The peritoneal fat at the medial aspect of the spleen presents focal fat stranding.

The splenic head is in the anticipated position and within normal limits for size and opacity. The splenic body and tail are considered normal for position, size, shape and opacity.

Both kidneys are seen and present with normal size, shape, delineation and opacity. The urinary



PATIENT bladder is in its anticipated position. No radiopaque calculi are noted throughout the upper and lower urinary tract.

Poppy Squazzo

The stomach is in its anticipated position and presents normal content.

SPECIES The small intestinal loops are of even diameter and non-dilated, a small amount of gas is seen within the small intestinal loops and considered within normal limits.

Canine The colon is seen in the expected position and presents with appropriate content.

RADIOGRAPHIC DIAGNOSIS

- BREED**
- Focal peritonitis, medial aspect of the spleen
 - Hepatomegaly
- Terrier Mix
- Tubular soft tissue opacity inguinal region
 - Normal thorax

SEX

FS

INTERPRETATION OF THE FINDINGS & FURTHER RECOMMENDATIONS

The localized peritonitis at the medial aspect of the spleen is likely a sequela to the history of pancreatitis.

AGE

7 Years

Potentials for the hepatomegaly include metabolic hepatic disease/steroid induced hepatopathy, hepatitis or neoplastic infiltration. Ultrasound including FNA sampling can be used as minimally advanced diagnostic tests.

INTERPRETED BY

Sebastian Schaub, DVM
Dr. med. vet. DipECVDI

The tubular structure in the inguinal region is only appreciated in the right lateral projection of the abdomen and there is no associated swelling and is likely a summation of normal anatomy (inguinal lymph node with thigh musculature). However, rule out clinically signs for inguinal hernia.

HOSPITAL NAME

Northshore
Veterinary Hospital

REFERRING VET

Brita Kiffney

INVOICE

57281

DATE

3-16-23



PATIENT

Poppy Squazzo

SPECIES

Canine

BREED

Terrier Mix

SEX

FS

AGE

7 Years

INTERPRETED BY

Sebastian Schaub, DVM
Dr. med. vet. DipECVDI

HOSPITAL NAME

Northshore
Veterinary Hospital

REFERRING VET

Brita Kiffney

INVOICE

57281

DATE

3-16-23

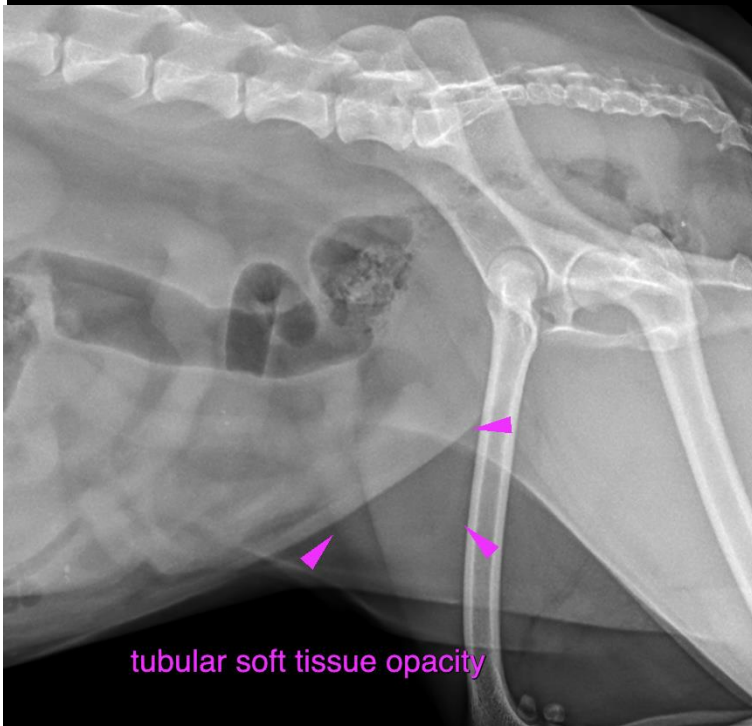
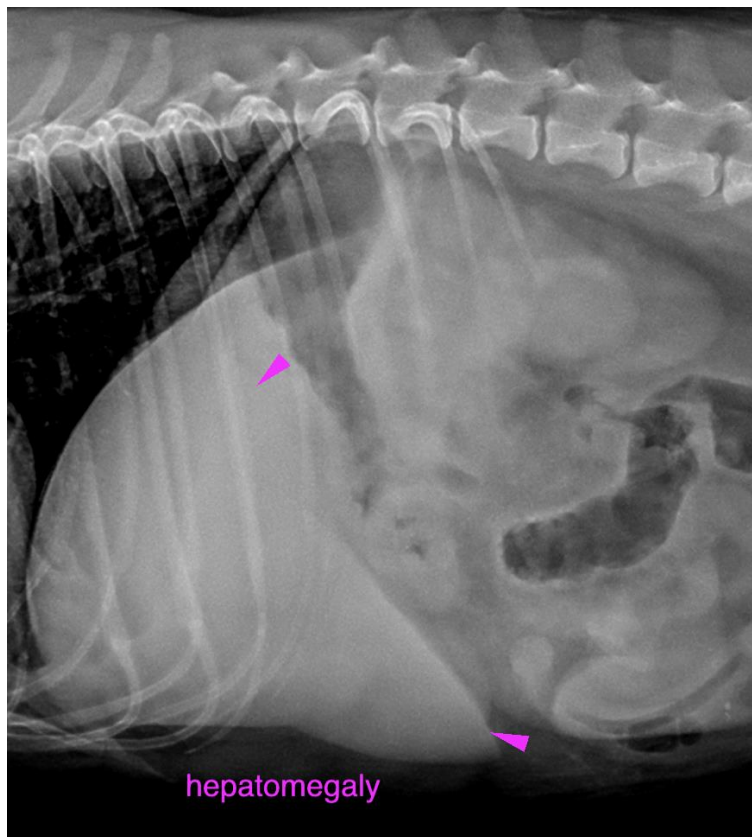



PATIENT

Poppy Squazzo

SPECIES

Canine

BREED

Terrier Mix

SEX

FS

AGE

7 Years

INTERPRETED BY

Sebastian Schaub, DVM
Dr. med. vet. DipECVDI

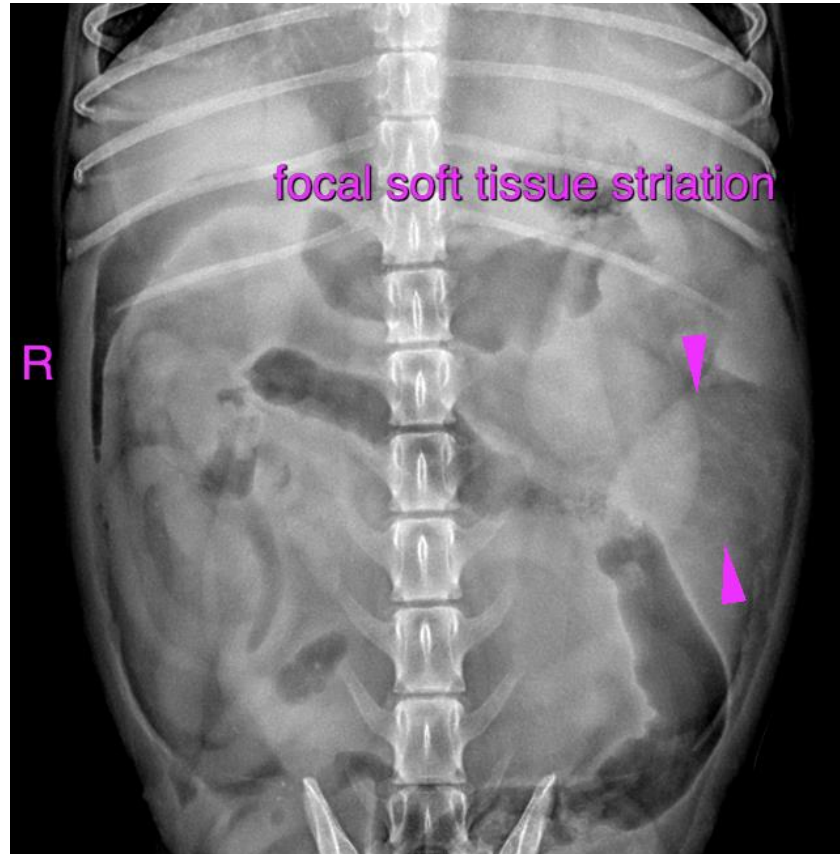

HOSPITAL NAME

Northshore
Veterinary Hospital

The information and recommendations provided are based on the images presented by the referring veterinarian/sonographer. No evaluation can be communicated regarding pathology that was not visible in the image/video clips provided.

REFERRING VET

Brita Kiffney

Thank you for this referral. If the clinical or image interpretation does not parallel your findings or if I can be of any further assistance please contact me.

INVOICE

57281

Sebastian Schaub, Sebastian Schaub, DVM, Dr. med. vet. DipECVDI
sebast.schaub@gmail.com

DATE

3-16-23