



PATIENT PRESENTING CLINICAL SIGNS

Milo Sebring Chronic nasal discharge and sneezing

SPECIES COMPUTED TOMOGRAPHY OF THE SKULL

Feline A high resolution pre- and post-contrast CT study of the skull is provided for review.

BREED COMPUTED TOMOGRAPHIC FINDINGS

Siamese Multiple teeth are absent. Remnants of the roots of triadan 107&207 are seen in the respective alveolar crest.

SEX In both nasal cavities, a moderate amount of fluid attenuating material is attached to the nasal mucosal lining, R>L. Post contrast administration, the nasal mucosal lining is moderately thickened. The right sphenoid sinus is distended by fluid attenuating material.

AGE Both temporomandibular joints present congruent joint spaces with even subchondral bone surfaces and are considered within normal limits.

10 Years Both tympanic bullae are filled with non-contrast enhancing soft tissue material. The osseous lining of the tympanic bullae is smooth and mildly thickened. The right external ear canal contains a mild to moderate amount of non-contrast enhancing soft tissue material.

INTERPRETED BY The brain presents no deviation from normal anatomy and symmetry. The brain parenchyma is homogeneous and within normal limits for attenuation and distribution of contrast enhancement. The ventricular system is non-dilated and symmetric.

Sebastian Schaub, DVM
Dr. med. vet. DipECVDI

The medial retropharyngeal lymph nodes are prominent, uniform soft tissue attenuating with a mild heterogeneous contrast enhancement pattern.

HOSPITAL NAME COMPUTED TOMOGRAPHIC DIAGNOSIS

Stone Cottage
Veterinary Hospital

- Rhinitis, R>L
- Bilateral otitis media
- Left sided otitis externa
- Lymphadenopathy medial retropharyngeal lymph nodes bilaterally
- Retained roots of triadan 107&207 without signs of periodontal disease
- Multiple absent teeth

REFERRING VET INTERPRETATION OF THE FINDINGS & FURTHER RECOMMENDATIONS

Spaccarelli

INVOICE The findings are consistent with chronic inflammatory rhinitis. Viral rhinitis ± bacterial superinfection or less likely primary bacterial rhinitis are the most likely causative agents. Early stages of mycotic superinfection (cryptococcal rhinitis) cannot be ruled out entirely. There are no signs for biologically aggressive nasal disease.

50984

DATE Secondary otitis media due to ascending infection by the auditory tube.

3-16-22 Recommend rhinoscopy for further evaluation with sampling for culture and histopathology. Clinical signs may reoccur in chronic cases.



PATIENT

Milo Sebring

Suspect secondary reactive hyperplasia of the medial retropharyngeal lymph nodes, recommend FNA sampling to confirm the diagnosis and rule out malignant transformation.

SPECIES

Feline

BREED

Siamese

SEX

MN

AGE

10 Years

INTERPRETED BY

Sebastian Schaub, DVM
Dr. med. vet. DipECVDI

HOSPITAL NAME

Stone Cottage
Veterinary Hospital

REFERRING VET

Spaccarelli

INVOICE

50984

DATE

3-16-22





PATIENT

Milo Sebring

SPECIES

Feline

BREED

Siamese

SEX

MN

AGE

10 Years

INTERPRETED BY

Sebastian Schaub, DVM
Dr. med. vet. DipECVDI

HOSPITAL NAME

Stone Cottage
Veterinary Hospital

REFERRING VET

Spaccarelli

INVOICE

50984

DATE

3-16-22

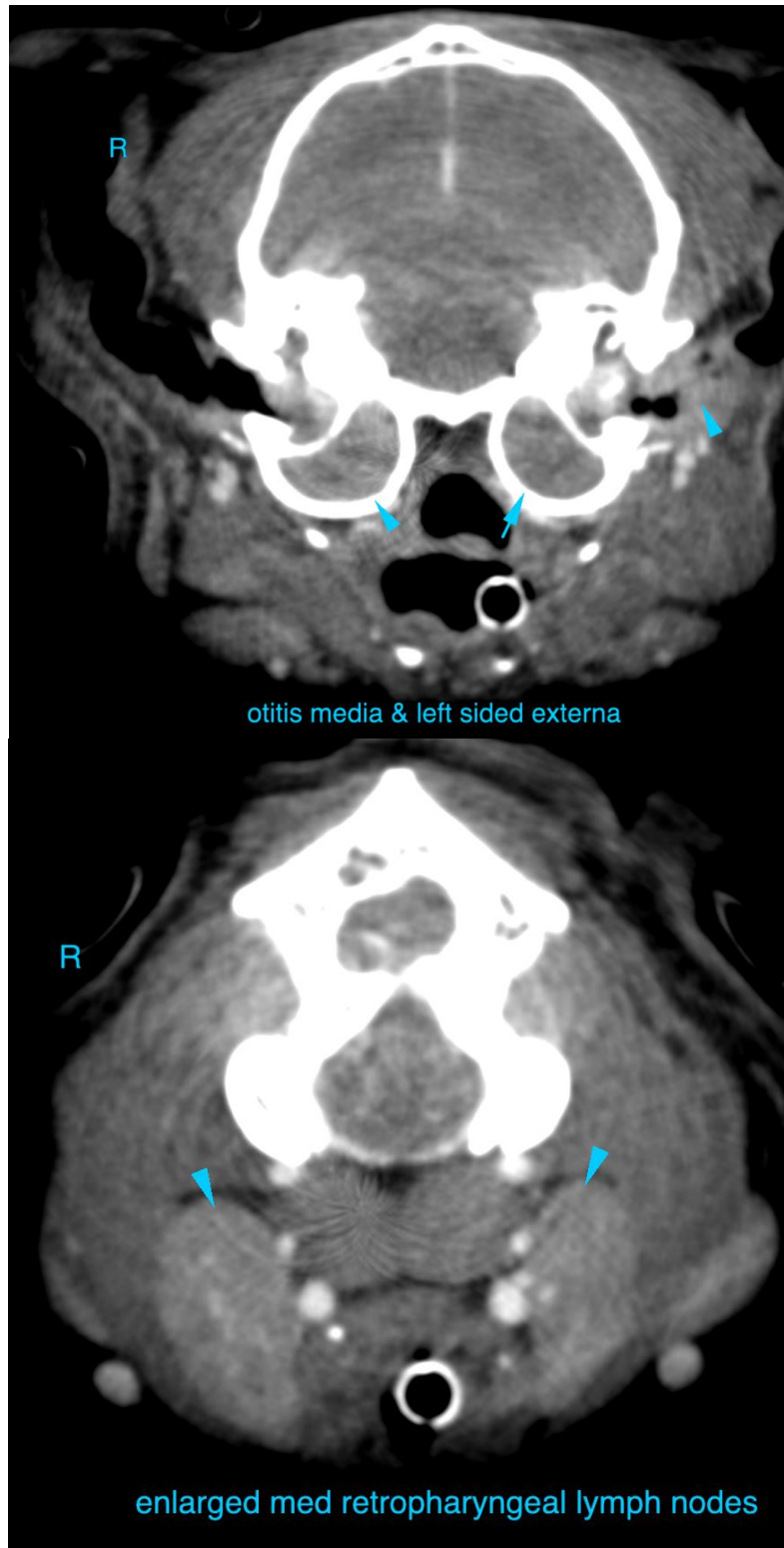



PATIENT

Milo Sebring

SPECIES

Feline

The information and recommendations provided are based on the images presented by the referring veterinarian/sonographer. No evaluation can be communicated regarding pathology that was not visible in the image/video clips provided.

BREED

Siamese

Thank you for this referral. If the clinical or image interpretation does not parallel your findings or if I can be of any further assistance please contact me.

Sebastian Schaub, Sebastian Schaub, DVM, Dr. med. vet. DipECVDI
sebast.schaub@gmail.com

SEX

MN

AGE

10 Years

INTERPRETED BY

Sebastian Schaub, DVM
Dr. med. vet. DipECVDI

HOSPITAL NAME

Stone Cottage
Veterinary Hospital

REFERRING VET

Spaccarelli

INVOICE

50984

DATE

3-16-22