



PATIENT PRESENTING CLINICAL SIGNS

Lucy Pendry Moderate edema on LRL - multiple SQ masses but some involvement around inguinal canal per ultrasound; bloodwork is NSF

SPECIES COMPUTED TOMOGRAPHY OF THE LEFT HIND LIMB

Canine A high resolution pre- and post-contrast CT study of the left hind limb is provided for review.

COMPUTED TOMOGRAPHIC FINDINGS

BREED
Mixed Breed
In the subcutaneous tissue along the inguinal region and of the hind limbs, multiple variable sized lipomas are seen, demarcated by a thin, soft tissue attenuating capsule. The lipoma in the left inguinal region is measuring approximately 8.0 x 7.9 x 4.6 cm in size.

SEX
FS
At the caudal aspect of the left thigh, In the fascial plane between the semimembranosus and semitendinosus muscle, two large fat attenuating masses are visible. The mass caudal to the proximal half of the left femur is measuring approximately 10.0 x 12.4 x 6.2 cm in size; extending proximally and laterally to the left femur up to the level of the greater trochanter of the left femur. The mass caudal to the distal half of the left femur is measuring approximately 9.6 x 10.7 x 7.6 cm in size and presents with multiple soft tissue attenuating regions and interspersed small tortuous vessels.

AGE

16

COMPUTED TOMOGRAPHIC DIAGNOSIS

INTERPRETED BY

- Two large intermuscular lipomas caudal aspect left thigh with multiple regions of fat-necrosis; vascular pattern of the distal lipoma
- Multiple large subcutaneous lipomas in the inguinal region and along the thigh bilaterally

Sebastian Schaub, DVM
Dr. med. vet. DipECVDI

INTERPRETATION OF THE FINDINGS & FURTHER RECOMMENDATIONS

HOSPITAL NAME

Advanced Animal Imaging

The CT study is consistent with multiple large lipomas in the inguinal region and the subcutaneous tissue along the thigh bilaterally as well as intermuscular lipomas at the caudal aspect of the left thigh. The distal mass can present angioliipoma, due to multiple interspersed small tortuous vessels – theoretically liposarcoma is a potential but I consider this less likely. If surgery is a consideration here, be aware, that the left sciatic nerve is running along the large lipomas along the caudal aspect of the left thigh – unfortunately I cannot specify the exact position of the sciatic nerve.

REFERRING VET

Blair Hollowell, DVM

INVOICE

50970

DATE

3-16-22



PATIENT

Lucy Pendry

SPECIES

Canine

BREED

Mixed Breed

SEX

FS

AGE

16

INTERPRETED BY

Sebastian Schaub, DVM
Dr. med. vet. DipECVDI

HOSPITAL NAME

Advanced Animal
Imaging

REFERRING VET

Blair Hollowell, DVM

INVOICE

50970

DATE

3-16-22

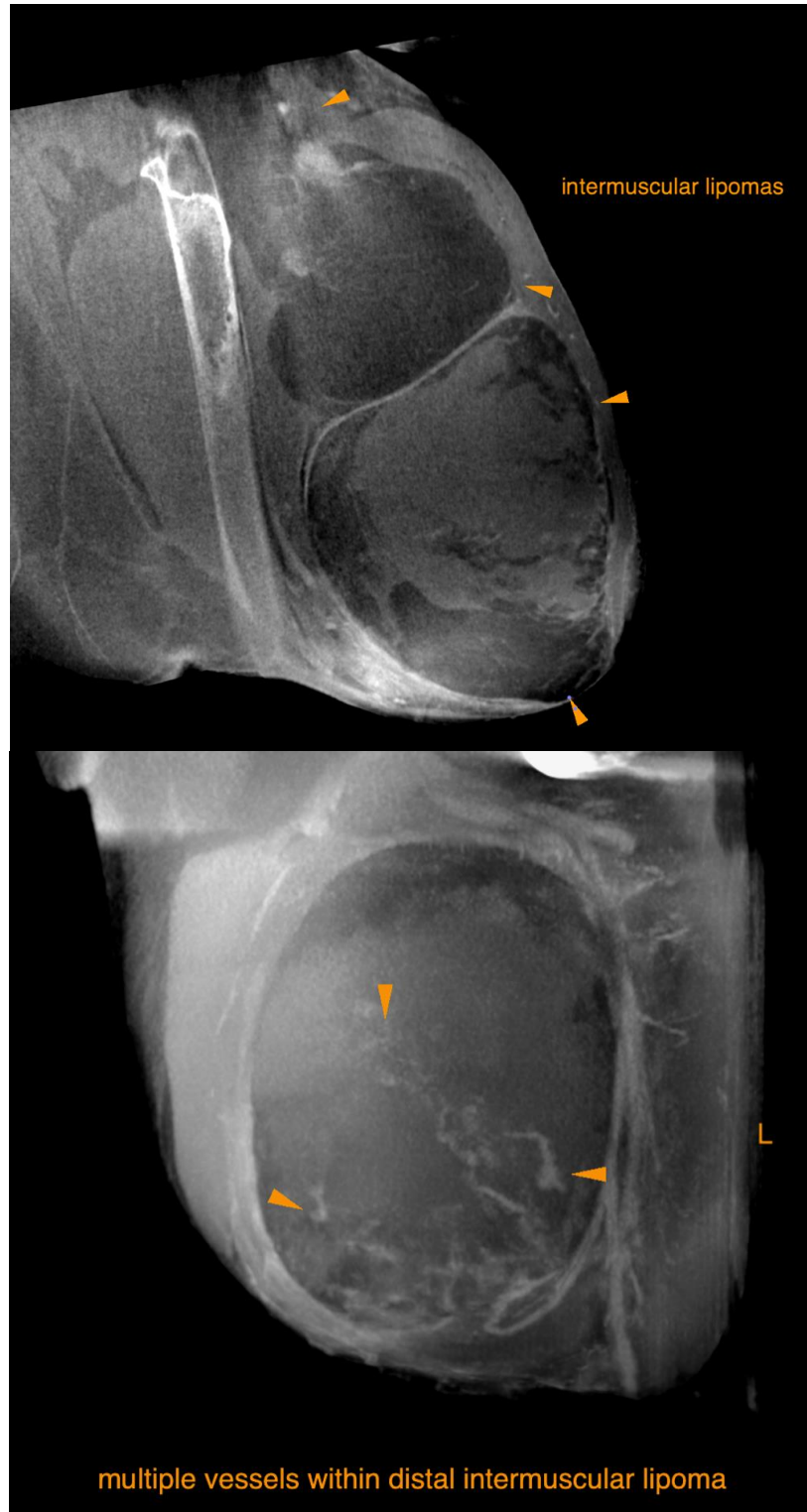



PATIENT

Lucy Pendry

SPECIES

Canine

BREED

Mixed Breed

SEX

FS

AGE

16

INTERPRETED BY

Sebastian Schaub, DVM
Dr. med. vet. DipECVDI

HOSPITAL NAME

Advanced Animal
Imaging

REFERRING VET

Blair Hollowell, DVM

INVOICE

50970

DATE

3-16-22

The information and recommendations provided are based on the images presented by the referring veterinarian/sonographer. No evaluation can be communicated regarding pathology that was not visible in the image/video clips provided.

Thank you for this referral. If the clinical or image interpretation does not parallel your findings or if I can be of any further assistance please contact me.

Sebastian Schaub, Sebastian Schaub, DVM, Dr. med. vet. DipECVDI
sebast.schaub@gmail.com