



PATIENT PRESENTING CLINICAL SIGNS

Shoko Redzep Pt presented for a coughing/gagging that started about 6 months ago. O only occasionally sees vomit piles. Pt e/d/u/d normally.

SPECIES RADIOGRAPHIC STUDY OF THE THORAX

Feline Radiographs of the thorax in three imaging planes are provided for review.

RADIOGRAPHIC FINDINGS

BREED The surrounding bony structures are within normal limits.

DSH The extrathoracic soft tissues present homogeneous without abnormalities.

The heart is of normal size and shape, there is no evidence of cardiac chamber or vascular enlargement. The pulmonary vasculature is within normal limits.

SEX In the right lateral view of the thorax, moderate dorsoventral flattening of the caudal tracheal segment is seen. The trachea is normal in diameter and presents the anticipated course. The luminal outline of the trachea is smooth.

SF

A mild increased visibility of the bronchial walls is appreciated.

AGE

2 Years The lung parenchyma presents the expected architecture and opacity; the intrapulmonary vascular branching is seen up to the third order lung vessels.

INTERPRETED BY The diaphragm is well delineated with even surface and the expected mild cranial bulging of the diaphragmatic cupola.

Sebastian Schaub, DVM
Dr. med. vet. DipECVDI

RADIOGRAPHIC DIAGNOSIS

- Mild bronchial lung pattern
- No signs of air-trapping

HOSPITAL NAME

The Pet Hospital of
Stratford

INTERPRETATION OF THE FINDINGS & FURTHER RECOMMENDATIONS

The mild bronchial lung pattern in combination with the history of cough is suggestive for underlying feline bronchial disease – commonly primary allergic in origin ± bacterial superinfection.

REFERRING VET

Dr. Giuliani

INVOICE

57259

DATE

3-15-23



PATIENT

Shoko Redzep

SPECIES

Feline

BREED

DSH

SEX

SF

AGE

2 Years

INTERPRETED BY

Sebastian Schaub, DVM
Dr. med. vet. DipECVDI

HOSPITAL NAME

The Pet Hospital of
Stratford

REFERRING VET

Dr. Giuliani

INVOICE

57259

DATE

3-15-23

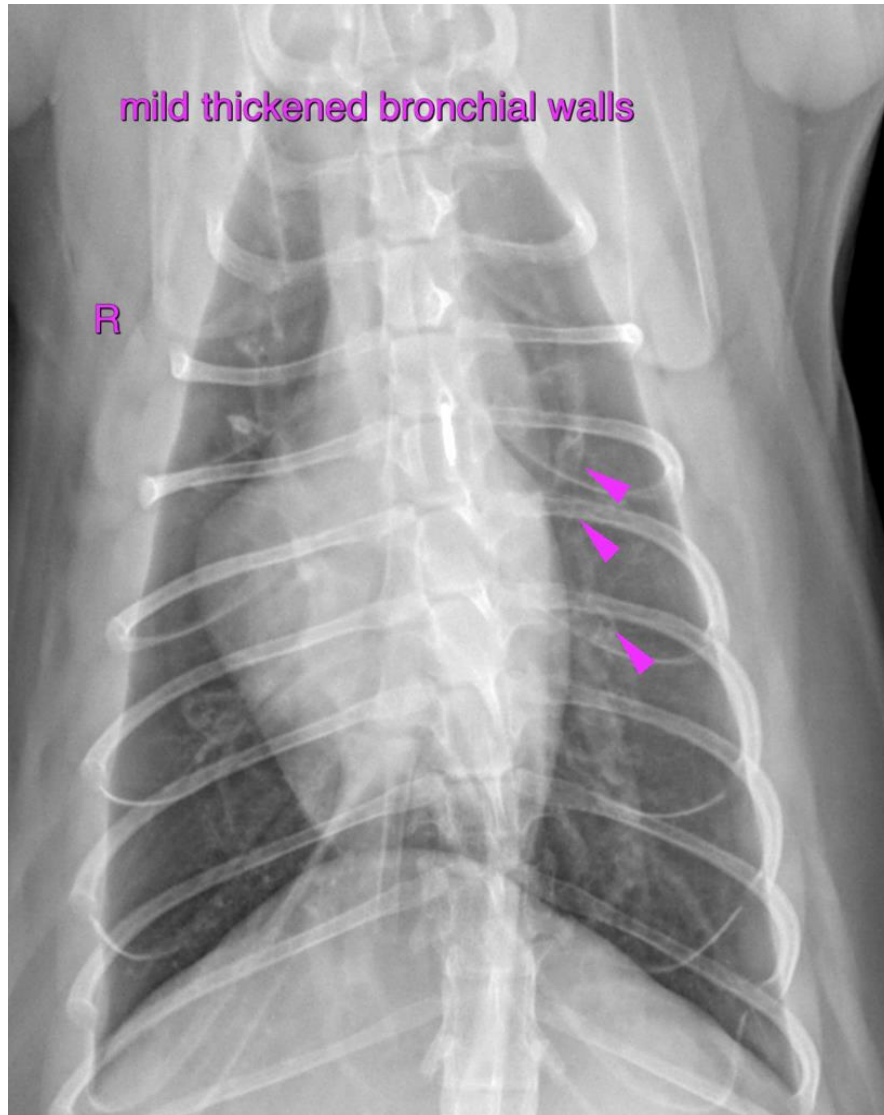

The information and recommendations provided are based on the images presented by the referring veterinarian/sonographer. No evaluation can be communicated regarding pathology that was not visible in the image/video clips provided.

Thank you for this referral. If the clinical or image interpretation does not parallel your findings or if I can be of any further assistance please contact me.

Sebastian Schaub, Sebastian Schaub, DVM, Dr. med. vet. DipECVDI
sebast.schaub@gmail.com