

**PATIENT PRESENTING CLINICAL SIGNS**

Ozzy Woodward Patient presented for firm swelling on the left cervical neck and vomiting every other day for the last 3 weeks. Patient is not painful on palpation of the neck. Clear transudate noted during aspirate of mass.

SPECIES RADIOGRAPHIC STUDY OF THE NECK

Canine Radiographs of the neck in two orthogonal imaging planes are provided for review.

RADIOGRAPHIC FINDINGS

BREED In the midline, dorsal to C3 to C7, an expansile, amorphous mineralizing mass is seen, measuring 12.3 x 9.2 x 11.8 cm in size. The mineralizing mass is effacing the dorsal lamina and spinous process C3 to T7. The cervical spine level with the mass presents a mild kyphosis.

French Bulldog

The soft tissue structures ventral to the cervical spine present without abnormalities.

SEX RADIOGRAPHIC DIAGNOSIS

Male Neutered

- Mineralizing mass dorsal to the cervical spine

AGE INTERPRETATION OF THE FINDINGS & FURTHER RECOMMENDATIONS

9 Years

There is a large mineralizing mass located at the dorsal aspect of the cervical spine, consistent with neoplasia – such as (paraosseous) osteosarcoma/chondrosarcoma, hemangiosarcoma, fibrosarcoma other. The mass is effacing the dorsal osseous margins of C3 to C7 and a potential osseous origin of the mass from a cervical vertebra cannot be defined by radiography. A CT study can provide more thorough information about the extent of the mass.

INTERPRETED BY

Sebastian Schaub, DVM
Dr. med. vet. DipECVDI

HOSPITAL NAME

Petroglyph Animal
Hospital

REFERRING VET

Eric Randall

INVOICE

57251

DATE

3-15-23



PATIENT

Ozzy Woodward

SPECIES

Canine

BREED

French Bulldog

SEX

Male Neutered

AGE

9 Years

INTERPRETED BY

Sebastian Schaub, DVM
Dr. med. vet. DipECVDI

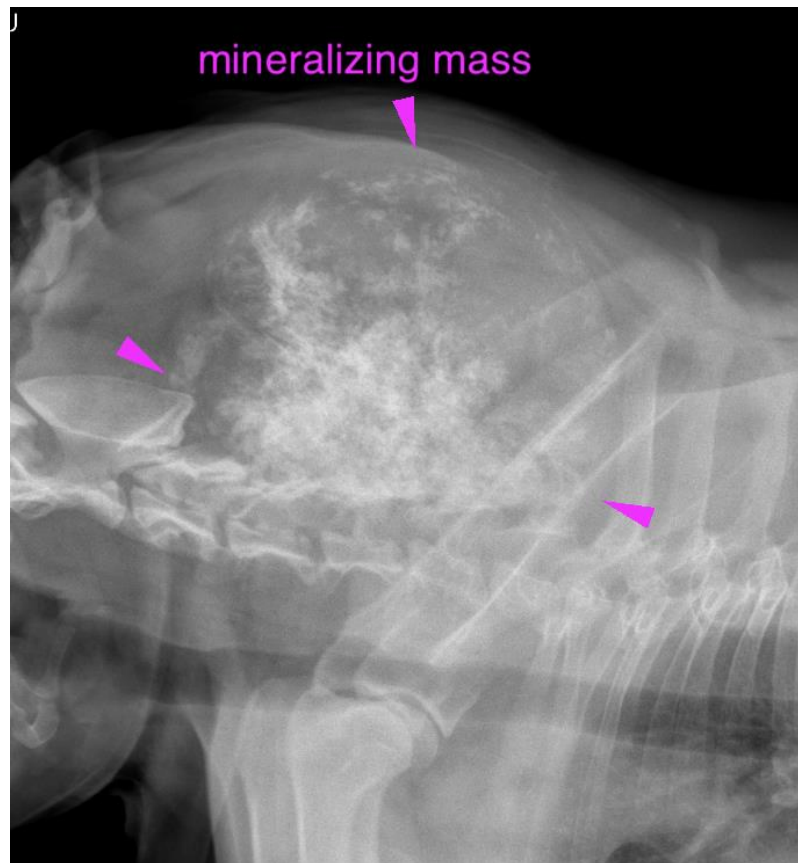

HOSPITAL NAME

Petroglyph Animal
Hospital

The information and recommendations provided are based on the images presented by the referring veterinarian/sonographer. No evaluation can be communicated regarding pathology that was not visible in the image/video clips provided.

REFERRING VET

Eric Randall

Thank you for this referral. If the clinical or image interpretation does not parallel your findings or if I can be of any further assistance please contact me.

Sebastian Schaub, Sebastian Schaub, DVM, Dr. med. vet. DipECVDI
sebast.schaub@gmail.com

INVOICE

57251

DATE

3-15-23