



PATIENT PRESENTING CLINICAL SIGNS

Moose MacFayden This pup has a dermal mast cell tumor and an enlarged spleen . FNA of spleen performed , planning on removing the mast cell tumor
 Abnormal PE/Chem/CBC/UA Results: cbc/ chem /ua pending

SPECIES RADIOGRAPHIC STUDY OF THE ABDOMEN

Canine Radiographs of the abdomen in three imaging planes are provided for review.

RADIOGRAPHIC FINDINGS

BREED The surrounding bony structures are within normal limits.

Labrador Retriever No abnormalities of the extraabdominal soft tissues are noted. The abdominal wall is smooth and thin.
 The serosal detail is maintained throughout the peritoneal and retroperitoneal space.

SEX The liver is appropriate in position, size and presents uniform opacity.

MN The spleen is prominent and has rounded margins.

AGE Both kidneys are seen and present with normal size, shape, delineation and opacity. The urinary bladder is in its anticipated position. No radiopaque calculi are noted throughout the upper and lower urinary tract.

10 Years The stomach is in its anticipated position and presents normal content.

INTERPRETED BY The small intestinal loops are of even diameter and non-dilated, a small amount of gas is seen within the small intestinal loops and considered within normal limits.

Sebastian Schaub, DVM
 Dr. med. vet. DipECVDI

The colon is seen in the expected position and presents with appropriate content.

HOSPITAL NAME RADIOGRAPHIC DIAGNOSIS

Northshore
 Veterinary Hospital

- Splenomegaly

INTERPRETATION OF THE FINDINGS & FURTHER RECOMMENDATIONS

REFERRING VET The splenomegaly might still present a normal anatomical variant, however nodular lymphoid hyperplasia, extramedullary hematopoiesis, splenitis or diffuse neoplastic infiltration are differentials.

Brita Kiffney FNA sampling of the spleen and liver has already been performed for full tumor staging of mast-cell tumor.

INVOICE

57254

DATE

3-15-23



PATIENT

Moose MacFayden

SPECIES

Canine

BREED

Labrador Retriever

SEX

MN

AGE

10 Years

INTERPRETED BY

Sebastian Schaub, DVM
Dr. med. vet. DipECVCI

HOSPITAL NAME

Northshore
Veterinary Hospital

REFERRING VET

Brita Kiffney

INVOICE

57254

DATE

3-15-23

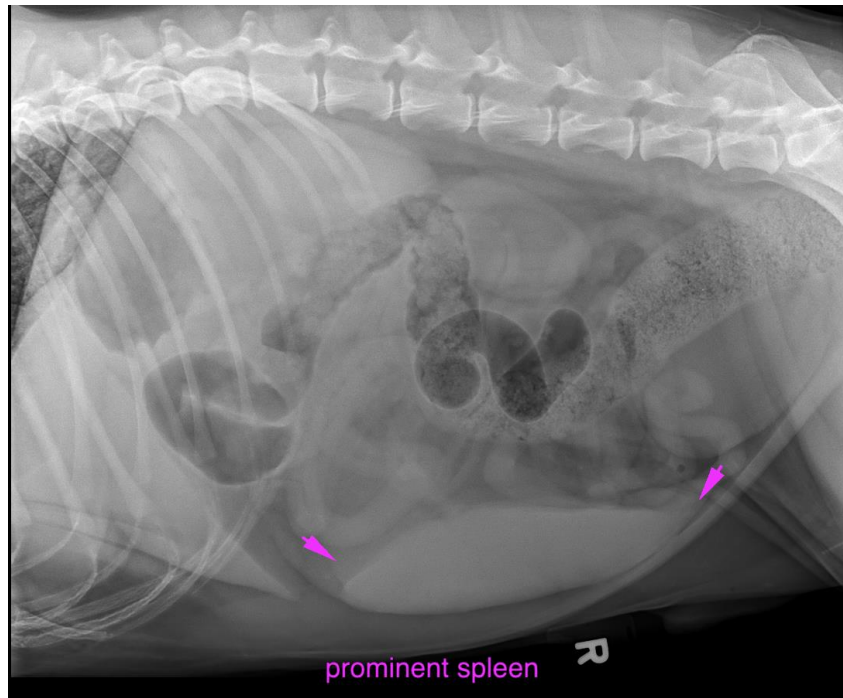

The information and recommendations provided are based on the images presented by the referring veterinarian/sonographer. No evaluation can be communicated regarding pathology that was not visible in the image/video clips provided.

Thank you for this referral. If the clinical or image interpretation does not parallel your findings or if I can be of any further assistance please contact me.

Sebastian Schaub, Sebastian Schaub, DVM, Dr. med. vet. DipECVCI
sebast.schaub@gmail.com