



PATIENT PRESENTING CLINICAL SIGNS

Charlie Horrigan staff pet. P presented for senior wellness/ limping on forelimb after whacking leg outside. PE- appropriate weight loss, mild discomfort with manipulation of carpi and elbows, thoracic auscultation WNL- no murmur, normal rhythm, rate slightly elevated but P is stressed out at vet, normal lung sounds. Pulses s/s. On annual screening labs, proBNP slightly elevated for 2nd year in a row. P also has chronic hx of intermittent hack/cough. No exercise intolerance.

SPECIES

Canine Abnormal PE/Chem/CBC/UA Results: Echo reveals B1 mitral insufficiency no need for meds, concerned about the bronchointerstitial pattern 3/7- CBC/chem/t4/ua: WNL CBC, hyperkalemia (6.3), dec Na/K ratio (24), 3/7- 4dx: neg x 4 3/7- proBNP: slight elevation (964), was 1063 on 2/8/22 3/9- fecal: neg ova/parasites/antigen 3/9- 3 view chest rads: increased VHS per Signalpet, subjectively quiet lung fields and no obvious cardiomegaly 3/10- ACTH stim: WNL (pre 2, post 10.8)

BREED

Mix **RADIOGRAPHIC STUDY OF THE THORAX & ABDOMEN**

A complete set of radiographs of the thorax & abdomen is provided for review.

SEX

RADIOGRAPHIC FINDINGS

MN

Thorax

Multifocal lateral spondylosis formation is seen along the cranial segment of the cervical spine.

AGE

The extrathoracic soft tissues present homogeneous without abnormalities.

8 Years

The heart is of normal size and shape, there is no evidence of cardiac chamber or vascular enlargement. The pulmonary vasculature is within normal limits.

INTERPRETED BY

The cranial mediastinum presents the expected soft tissue opacity. The mediastinal width is less than twice the width of the vertebral column at the same level.

In the right lateral view of the thorax, moderate dorsoventral flattening of the caudal tracheal segment is seen. The trachea is normal in diameter and presents the anticipated course. The luminal outline of the trachea is smooth.

HOSPITAL NAME

Northshore Veterinary Hospital

The bronchial tree presents with thin walls and tapers uniformly towards the periphery as expected.

The lung parenchyma presents the expected architecture and opacity; the intrapulmonary vascular branching is seen up to the third order lung vessels.

REFERRING VET

Brita Kiffney

The diaphragm is well delineated with even surface and the expected mild cranial bulging of the diaphragmatic cupola.

Abdomen

INVOICE

The surrounding bony structures are within normal limits.

57255

No abnormalities of the extraabdominal soft tissues are noted. The abdominal wall is smooth and thin.

The serosal detail is maintained throughout the peritoneal and retroperitoneal space.

DATE

The liver is appropriate in position, size and presents uniform opacity.

3-15-23

The splenic head is in the anticipated position and within normal limits for size and opacity. The splenic body and tail are considered normal for position, size, shape and opacity.

Both kidneys are seen and present with normal size, shape, delineation and opacity. The urinary



PATIENT bladder is in its anticipated position. No radiopaque calculi are noted throughout the upper and lower urinary tract.

Charlie Horrigan

The stomach is in its anticipated position and presents normal content.

SPECIES The small intestinal loops are of even diameter and non-dilated, a small amount of gas is seen within the small intestinal loops and considered within normal limits.

Canine The colon is seen in the expected position and presents with appropriate content.

RADIOGRAPHIC DIAGNOSIS

- BREED**
- Normal thorax
 - Normal abdomen

Mix

INTERPRETATION OF THE FINDINGS & FURTHER RECOMMENDATIONS

SEX The radiographic study of the thorax and abdomen presents without abnormalities.

MN

AGE

8 Years

INTERPRETED BY

Sebastian Schaub, DVM
Dr. med. vet. DipECVDI

HOSPITAL NAME

Northshore
Veterinary Hospital

REFERRING VET

Brita Kiffney

INVOICE

57255

DATE

3-15-23

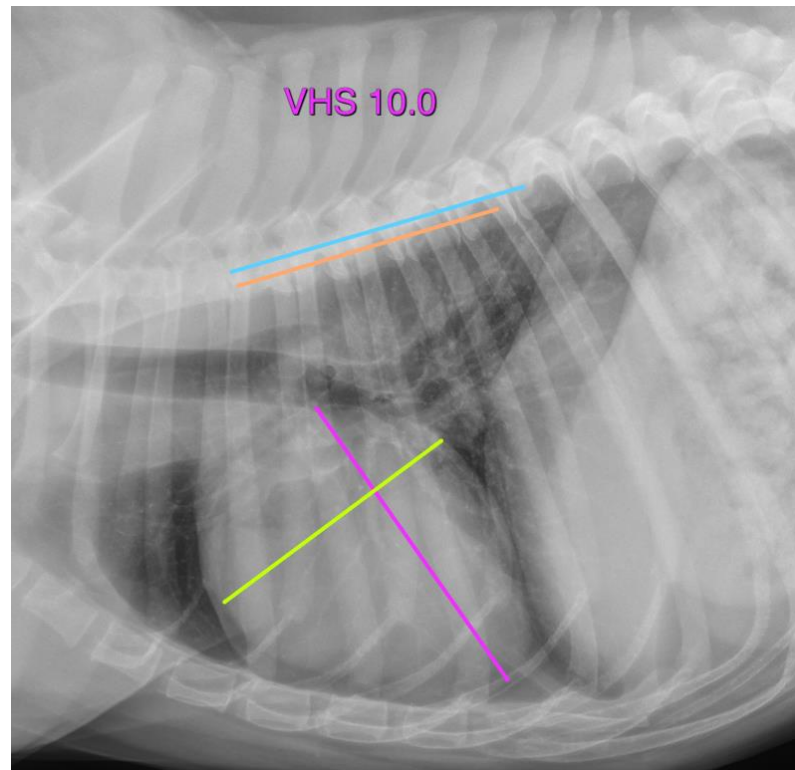



PATIENT The information and recommendations provided are based on the images presented by the referring veterinarian/sonographer. No evaluation can be communicated regarding pathology that was not visible in the image/video clips provided.

Charlie Horrigan

Thank you for this referral. If the clinical or image interpretation does not parallel your findings or if I can be of any further assistance please contact me.

SPECIES

Canine **Sebastian Schaub**, Sebastian Schaub, DVM, Dr. med. vet. DipECVDI
sebast.schaub@gmail.com

BREED

Mix

SEX

MN

AGE

8 Years

INTERPRETED BY

Sebastian Schaub, DVM
Dr. med. vet. DipECVDI

HOSPITAL NAME

Northshore
Veterinary Hospital

REFERRING VET

Brita Kiffney

INVOICE

57255

DATE

3-15-23