



PATIENT

Toshi Zhang

PRESENTING CLINICAL SIGNS

Toshi was limping on and off on his right front leg for few weeks , no sign of pain on examining his right front leg no other health concern expect general allergy and he is allergy medication

SPECIES

Canine

RADIOGRAPHIC STUDY OF THE RIGHT SHOULDER & ELBOW JOINT

Radiographs of the shoulder and elbow joint in a mediolateral projection are provided for review.

BREED

Shiba Inu

RADIOGRAPHIC FINDINGS

The right shoulder joint presents smooth osseous margins, the surrounding soft tissue structures are within normal limits.

SEX

MN

Mild osteophyte formation is seen at the proximal aspect of the anconeal process. No additional abnormalities are appreciated throughout the osseous surrounding soft tissue structures of the right elbow joint.

AGE

2 Years

RADIOGRAPHIC DIAGNOSIS

- Mild degenerative osteoarthritis right elbow joint
- Normal right shoulder joint

INTERPRETATION OF THE FINDINGS & FURTHER RECOMMENDATIONS

The radiographic study presents evidence of mild degenerative joint disease of the right elbow joint, rule out elbow dysplasia (e.g. FCP) as underlying cause – check if pain can be elicited by pressure on the medial compartment of the right elbow joint. If positive, a CT study of the elbow joints might be considered as advanced imaging modality.

INTERPRETED BY

Sebastian Schaub, DVM
Dr. med. vet. DipECVDI

HOSPITAL NAME

Brittany Glen Animal
Hospital

REFERRING VET

Dr. Boktor

INVOICE

50938

DATE

3-15-22



PATIENT

Toshi Zhang

SPECIES

Canine

BREED

Shiba Inu

SEX

MN

AGE

2 Years

INTERPRETED BY

Sebastian Schaub, DVM
Dr. med. vet. DipECVDI

HOSPITAL NAME

Brittany Glen Animal
Hospital

REFERRING VET

Dr. Boktor

INVOICE

50938

DATE

3-15-22

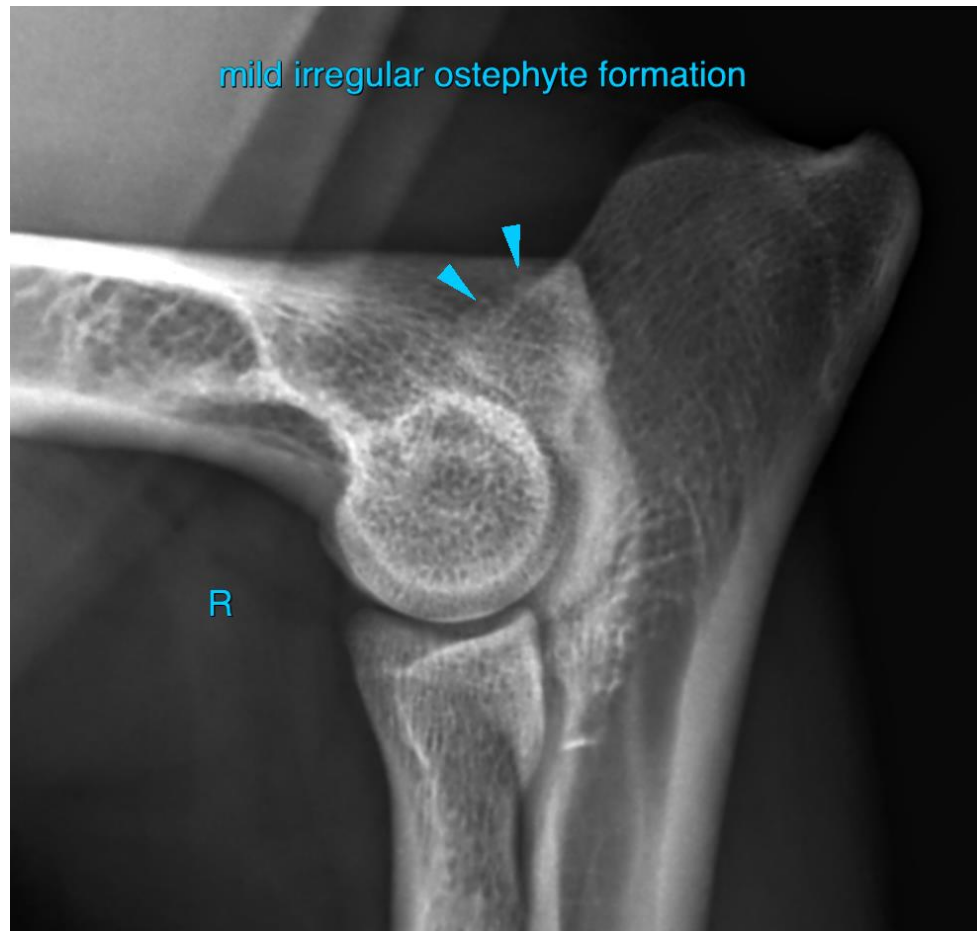

The information and recommendations provided are based on the images presented by the referring veterinarian/sonographer. No evaluation can be communicated regarding pathology that was not visible in the image/video clips provided.

Thank you for this referral. If the clinical or image interpretation does not parallel your findings or if I can be of any further assistance please contact me.

Sebastian Schaub, Sebastian Schaub, DVM, Dr. med. vet. DipECVDI
sebast.schaub@gmail.com