



**PATIENT PRESENTING CLINICAL SIGNS**

Tarzan Williams Research primate, having issues affecting Left hind limb and Right front limb. Spondylosis was noted on survey films. :

**SPECIES COMPUTED TOMOGRAPHY OF THE ENTIRE SPINE**

Primate A high resolution pre- and post-contrast CT study of the entire spine is provided for review.

**COMPUTED TOMOGRAPHIC FINDINGS**

**BREED**

The osseous and surrounding soft tissue structures of the cervical spine are within normal limits.

Green Monkey

Multifocal mild spondylosis formation is seen along the thoracic and the lumbar spine.

**SEX**

In the subcutaneous tissue at the left lateral aspect of the lumbar spine – level with L1-L4 – multiple small gas inclusions are seen; likely due to preceding subcutaneous injection.

Intact Male

The left iliac wing presents with a transverse fracture with multiple isolated cortical fragments. The fracture margins of the left iliac wing are rounded, and heterogeneous mineralizing moderate callus formation are present, encompassing the fracture. The cranial ramus of the left pubic bone presents with a transverse fracture and the ischial bone with a sagittal fracture with rounded margins and mild to moderate callus formation.

**AGE**

12 Years

Both coxofemoral joints present moderate osteophyte new bone formation.

**INTERPRETED BY**

Sebastian Schaub, DVM  
Dr. med. vet. DipECVDI

The right iliac wing, level with the iliosacral joint presents with multiple fissure lines, demarcating small osseous fragments – running into the joint space of the right iliosacral joint.

Both shoulder joints present with moderate osteophyte new bone formation, L>R.

**HOSPITAL NAME**

Mobile Pet Imaging

**COMPUTED TOMOGRAPHIC DIAGNOSIS**

- Chronic traumatic transverse fracture left iliac wing with multiple isolated cortical fragments and moderate callus formation.
- Chronic traumatic fracture left pubic and ischial bone
- Chronic traumatic fissuring right iliac wing, level with the iliosacral joint
- Degenerative osteoarthritis shoulder joints bilaterally
- Degenerative osteoarthritis coxofemoral joints bilaterally
- Multifocal spondylosis formation thoracic & lumbar spine
- Normal cervical spine

**REFERRING VET**

Meaux

**INVOICE**

50946

**INTERPRETATION OF THE FINDINGS & FURTHER RECOMMENDATIONS**

The multiple chronic pelvic fractures are a plausible explanation for the clinical signs affecting the left hind limb. There are moderate callus formation, and the fractures are chronic and in the reparation phase. Check for history of trauma.

**DATE**

3-15-22

No abnormalities are appreciated, explaining the clinical signs affecting the right front limb.



**PATIENT**

Tarzan Williams

**SPECIES**

Primate

**BREED**

Green Monkey

**SEX**

Intact Male

**AGE**

12 Years

**INTERPRETED BY**

Sebastian Schaub, DVM  
Dr. med. vet. DipECVDI

**HOSPITAL NAME**

Mobile Pet Imaging

**REFERRING VET**

Meaux

**INVOICE**

50946

**DATE**

3-15-22

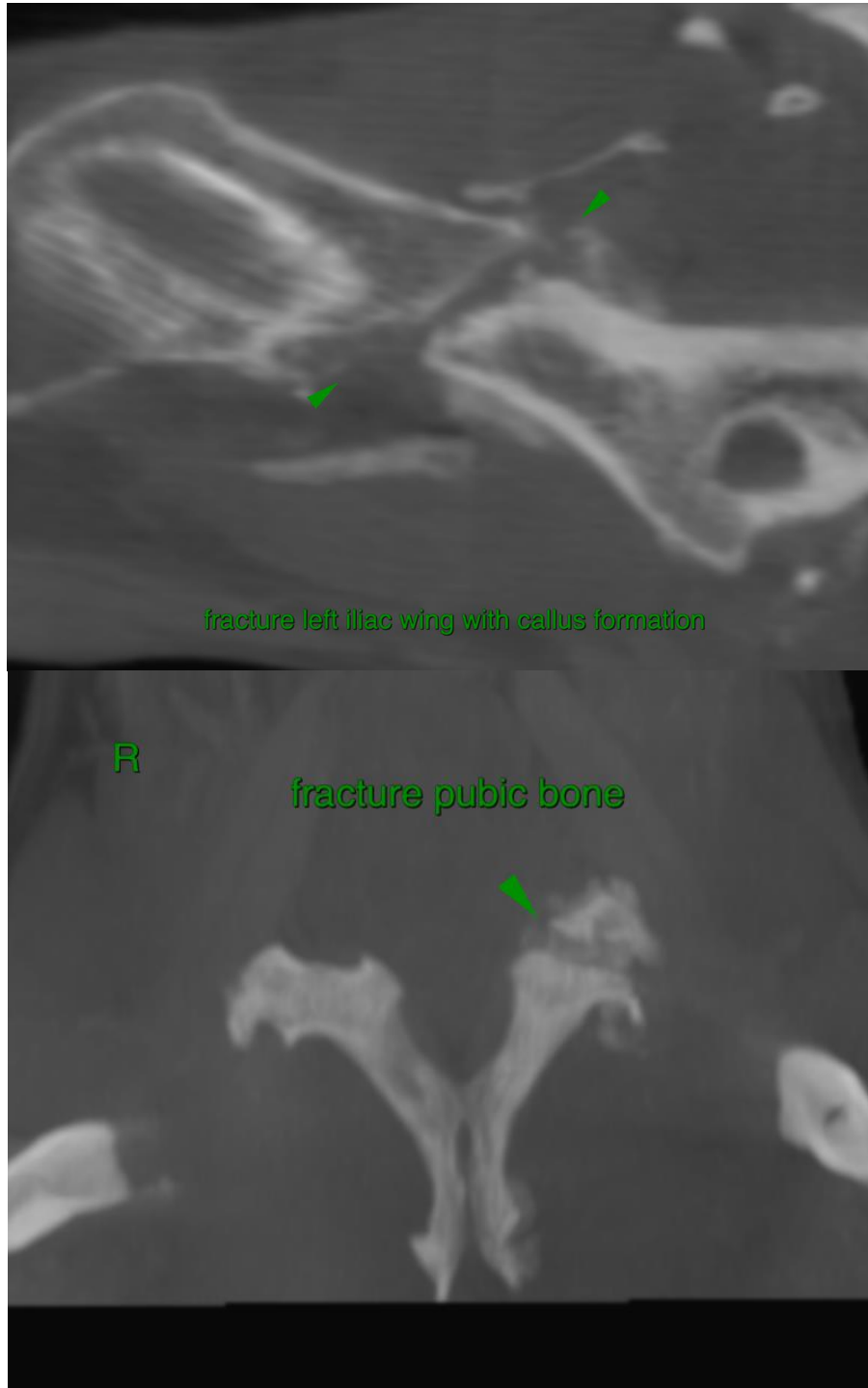



**PATIENT**

Tarzan Williams

**SPECIES**

Primate

**BREED**

Green Monkey

**SEX**

Intact Male

**AGE**

12 Years

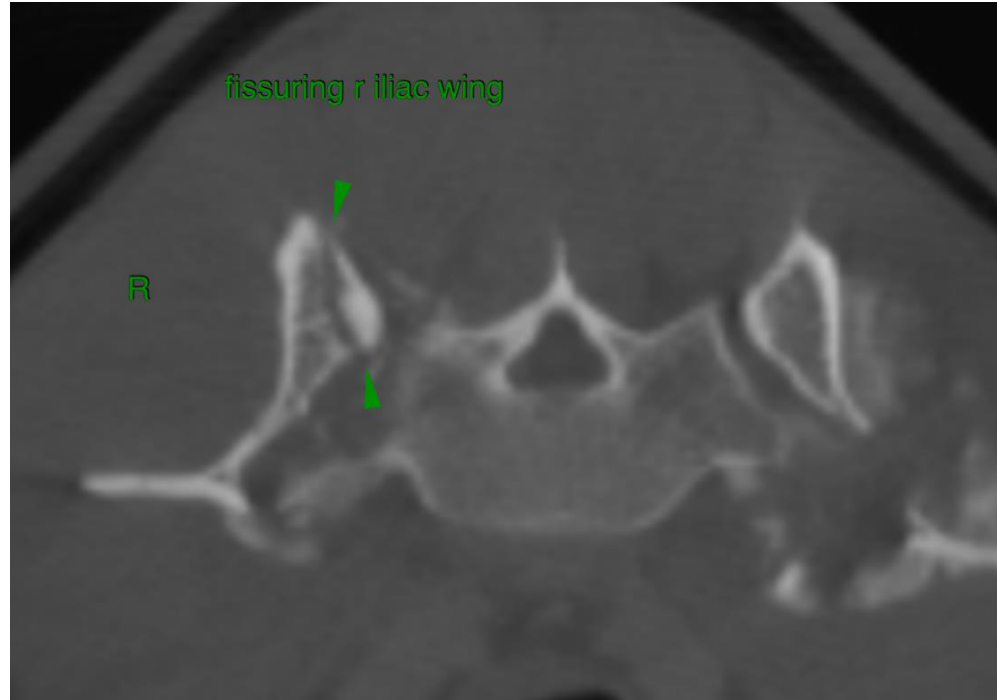

**INTERPRETED BY**

Sebastian Schaub, DVM  
Dr. med. vet. DipECVDI

The information and recommendations provided are based on the images presented by the referring veterinarian/sonographer. No evaluation can be communicated regarding pathology that was not visible in the image/video clips provided.

**HOSPITAL NAME**

Mobile Pet Imaging

Thank you for this referral. If the clinical or image interpretation does not parallel your findings or if I can be of any further assistance please contact me.

**Sebastian Schaub**, Sebastian Schaub, DVM, Dr. med. vet. DipECVDI  
sebast.schaub@gmail.com

**REFERRING VET**

Meaux

**INVOICE**

50946

**DATE**

3-15-22