



PATIENT PRESENTING CLINICAL SIGNS

Oliver Moore Right flank mass noted late January 2022. Growing fairly quickly. Fine needle aspirates were consistent with a malignant neoplasia - carcinoma vs. melanoma vs. sarcoma
 Abnormal PE/Chem/CBC/UA Results: Lymphopenia (0.85) Hyperglycemia (9.32mmol/L)
 Total # of Files Uploaded: 1975

SPECIES

Feline

COMPUTED TOMOGRAPHY OF THE THORAX AND ABDOMEN

A pre- and post-contrast CT study of the thorax and abdomen in a bone, lung and soft tissue reconstruction are provided for review.

BREED

DSH

COMPUTED TOMOGRAPHIC FINDINGS

Thorax

SEX

The bony and surrounding soft tissue structures are within normal limits.

Male Neutered

The sternal, cranial mediastinal and tracheobronchial lymph nodes are small elongated with a normal short-to-long-axis-ratio is < 0.5, the attenuation and contrast enhancement pattern is uniform and considered within normal limits.

AGE

9 Years

The cardiovascular structures including the pulmonary vasculature are within normal limits.

INTERPRETED BY

Sebastian Schaub, DVM
 Dr. med. vet. DipECVDI

The bronchial tree presents with regular branching and tapers uniformly towards the periphery as expected, the bronchial walls are thin and smooth. The bronchus-to-artery ratio is within normal limits.

The lung parenchyma presents the expected architecture and attenuation behavior. The right cranial lung lobe presents a perpendicular oriented plate-like atelectasis.

HOSPITAL NAME

Animal Health
 Partners

Small incidental gas pockets are seen within the esophageal lumen, there is no evidence of abnormal dilation.

Abdomen

REFERRING VET

Jerome Gagnon, DVM
 DACVIM (oncology)

The serosal fat presents normal attenuation behavior. There is no evidence of peritoneal effusion or peritonitis.

Both kidneys present within normal limits for size, shape and organ architecture. After contrast administration a bilaterally symmetric and uniform nephro- and pyelogram is noted.

INVOICE

50947

The adrenal glands are within normal limits for size, shape and organ architecture.

Both liver and spleen present with normal shape, even surface, uniformly attenuating parenchyma and homogeneous contrast enhancement, unremarkable.

DATE

3-15-22

The pancreas is evenly contoured, the pancreatic parenchyma is homogeneous and presents uniform contrast enhancement.



PATIENT

The position, delineation, wall and content of the gastrointestinal tract are considered within normal limits throughout.

Oliver Moore

The hypogastric lymph nodes are within normal limits.

SPECIES

In the subcutaneous tissue at the right abdominal wall level with the caudal lumbar spine, an irregular ovoid shaped, uniform soft tissue attenuating and heterogeneous contrast enhancing mass is visible; measuring 4.2 x 3.1 x 5.2 cm in size. The surrounding fat presents a mild irregular soft tissue striation. In the medial aspect the mass is in contact with the external oblique abdominal muscle at the same level.

Feline

BREED

Both coxofemoral joints present moderate osteophyte new bone formation.

DSH

COMPUTED TOMOGRAPHIC DIAGNOSIS

SEX

- Subcutaneous soft tissue mass right flank
- Incidental plate-like atelectasis right cranial lung lobe
- No evidence of pulmonary metastatic disease

Male Neutered

INTERPRETATION OF THE FINDINGS & FURTHER RECOMMENDATIONS

AGE

The findings are fitting the history of subcutaneous soft tissue mass in the right flank – I would consider the odds for fibrosarcoma high. Complete surgical excision will warrant partial resection of the affected part of the right abdominal wall.

9 Years

INTERPRETED BY

Sebastian Schaub, DVM
Dr. med. vet. DipECVDI

HOSPITAL NAME

Animal Health
Partners

REFERRING VET

Jerome Gagnon, DVM
DACVIM (oncology)

INVOICE

50947

DATE

3-15-22

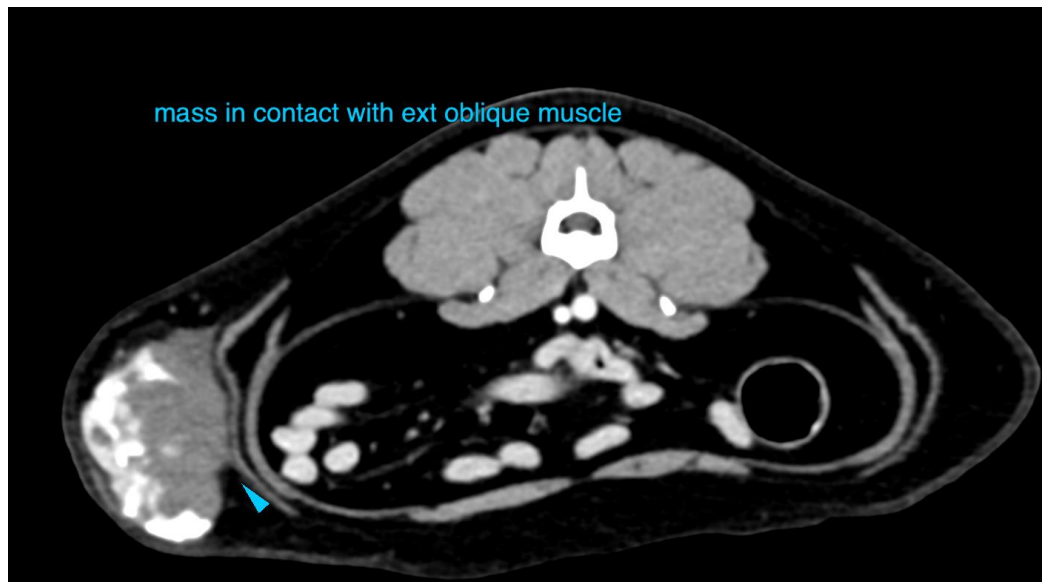



PATIENT

Oliver Moore

SPECIES

Feline

BREED

DSH

SEX

Male Neutered

AGE

9 Years

INTERPRETED BY

Sebastian Schaub, DVM
Dr. med. vet. DipECVDI

HOSPITAL NAME

Animal Health
Partners

REFERRING VET

Jerome Gagnon, DVM
DACVIM (oncology)

INVOICE

50947

DATE

3-15-22

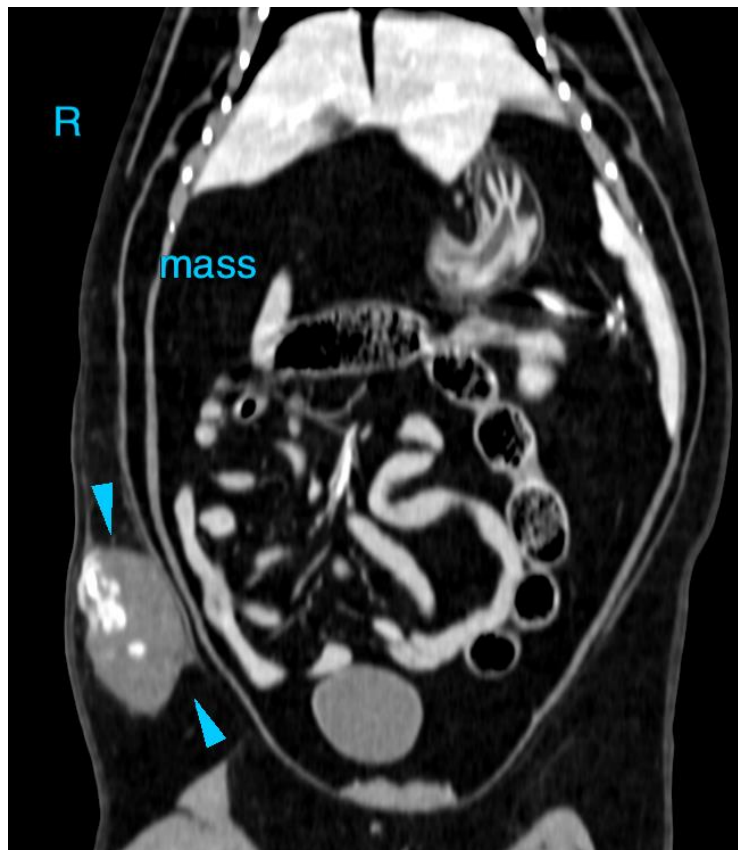
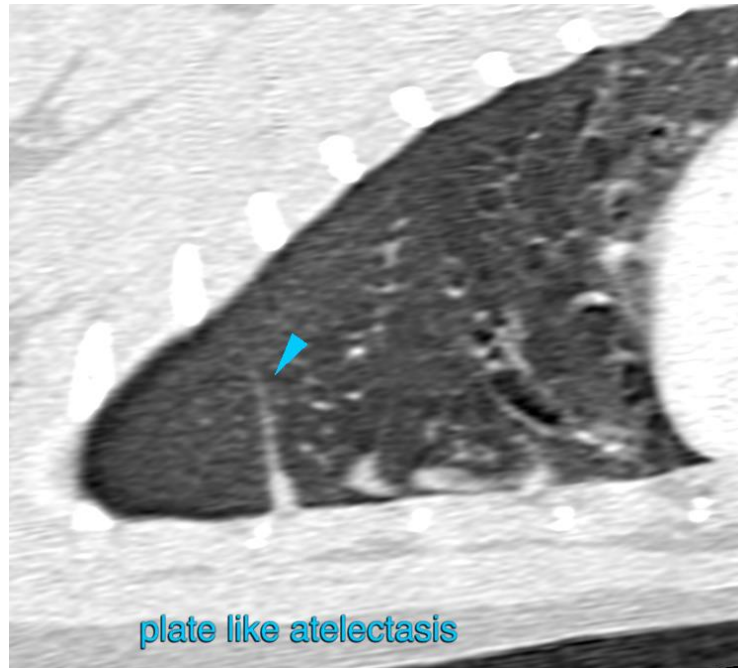



PATIENT

Oliver Moore

The information and recommendations provided are based on the images presented by the referring veterinarian/sonographer. No evaluation can be communicated regarding pathology that was not visible in the image/video clips provided.

SPECIES

Feline

Thank you for this referral. If the clinical or image interpretation does not parallel your findings or if I can be of any further assistance please contact me.

BREED

DSH

Sebastian Schaub, Sebastian Schaub, DVM, Dr. med. vet. DipECVDI
sebast.schaub@gmail.com

SEX

Male Neutered

AGE

9 Years

INTERPRETED BY

Sebastian Schaub, DVM
Dr. med. vet. DipECVDI

HOSPITAL NAME

Animal Health
Partners

REFERRING VET

Jerome Gagnon, DVM
DACVIM (oncology)

INVOICE

50947

DATE

3-15-22