



PATIENT PRESENTING CLINICAL SIGNS

Lois Sosa DVM pet Hx of abdominal pain, ultrasound showed enlarged Right adrenal gland without invasion into the surrounding structures, incl. major blood vessels. The L one appeared N. The rest of the abdomen appeared N.
Abnormal PE/Chem/CBC/UA Results: *DVM pet

SPECIES COMPUTED TOMOGRAPHY OF THE ABDOMEN

Canine A high resolution pre- and post-contrast CT study of the abdomen is provided for review.

BREED COMPUTED TOMOGRAPHIC FINDINGS

Labrador Retriever The serosal fat presents normal attenuation behavior. There is no evidence of peritoneal effusion or peritonitis.

SEX Both kidneys present within normal limits for size, shape and organ architecture. After contrast administration a bilaterally symmetric and uniform nephro- and pyelogram is noted.

Spayed Female Nodular enlargement of the right adrenal gland is seen. The right adrenal is uniform soft tissue attenuating with a heterogeneous contrast enhancement pattern. The right adrenal nodule is measuring 1.9 x 2.2 cm in size and is in contact with the caudal vena cava medially.

AGE The left adrenal gland is within normal limits for size, shape and organ architecture.

9 Years Both liver and spleen present with normal shape, even surface, uniformly attenuating parenchyma and homogeneous contrast enhancement, unremarkable.

INTERPRETED BY The portal vein presents a normal order of its tributary veins and intrahepatic branching. No abnormal vessel is noted inside and outside of the liver parenchyma.

Sebastian Schaub, DVM
Dr. med. vet. DipECVDI

HOSPITAL NAME The pancreas is evenly contoured, the pancreatic parenchyma is homogeneous and presents uniform contrast enhancement.

Mobile Pet Imaging The position, delineation, wall and content of the gastrointestinal tract are considered within normal limits throughout.

REFERRING VET Both coxofemoral joints present moderate to marked osteophyte new bone formation. The acetabular groove bilaterally is shallow, and the center of the femoral heads is lateral to the dorsal acetabular rim.

Meaux

COMPUTED TOMOGRAPHIC DIAGNOSIS

INVOICE • Right adrenal mass without evidence of vascular invasion

50940 **INTERPRETATION OF THE FINDINGS & FURTHER RECOMMENDATIONS**

DATE The findings are fitting the history of a right adrenal mass and differentials include (non)functional macronodular hyperplasia or neoplastic transformation – such as adenoma, adenocarcinoma, pheochromocytoma. There is no evidence of vascular invasion and complete surgical excision of the mass appears feasible.

3-15-22 There are no signs for abdominal metastatic disease.



PATIENT

Lois Sosa

SPECIES

Canine

BREED

Labrador Retriever

SEX

Spayed Female

AGE

9 Years

INTERPRETED BY

Sebastian Schaub, DVM
Dr. med. vet. DipECVDI

HOSPITAL NAME

Mobile Pet Imaging

REFERRING VET

Meaux

INVOICE

50940

DATE

3-15-22

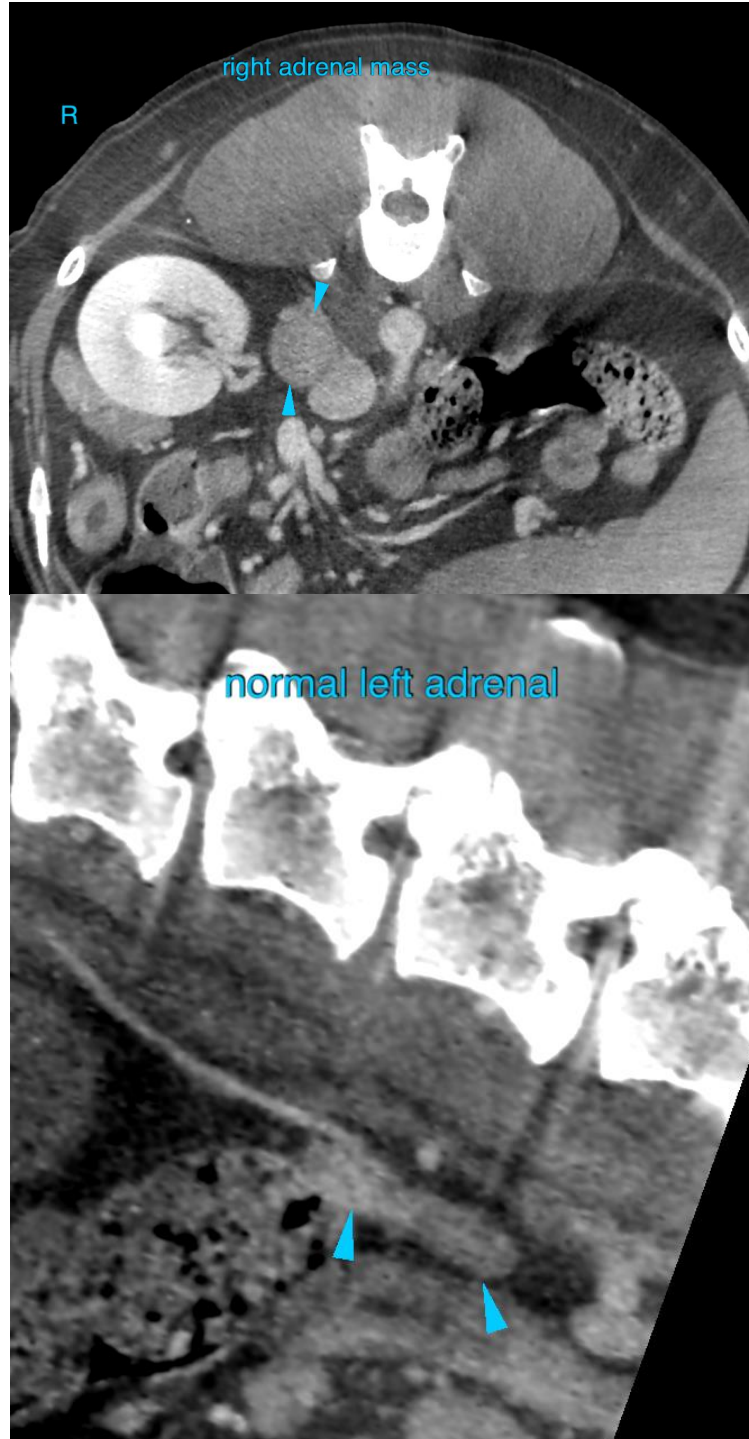



PATIENT

Lois Sosa

SPECIES

Canine

BREED

Labrador Retriever

SEX

Spayed Female

AGE

9 Years

INTERPRETED BY

Sebastian Schaub, DVM
Dr. med. vet. DipECVDI

HOSPITAL NAME

Mobile Pet Imaging

REFERRING VET

Meaux

INVOICE

50940

DATE

3-15-22



The information and recommendations provided are based on the images presented by the referring veterinarian/sonographer. No evaluation can be communicated regarding pathology that was not visible in the image/video clips provided.

Thank you for this referral. If the clinical or image interpretation does not parallel your findings or if I can be of any further assistance please contact me.

Sebastian Schaub, Sebastian Schaub, DVM, Dr. med. vet. DipECVDI
sebast.schaub@gmail.com