



PATIENT

Korona Kelly

PRESENTING CLINICAL SIGNS

Patient presented for limping on right pelvic limb for the last 2 weeks, limping has gotten a little better. Owner also reports a previous right shoulder issue (unclear what) and no records available

SPECIES

Canine

RADIOGRAPHIC STUDY OF THE FRONT&HIND LIMBS

A complete set of radiographs of the front and hind limbs is provided for review.

BREED

English Bulldog

RADIOGRAPHIC FINDINGS

The periodical are bones of both shoulders joints presents smoot osseous margins and the surroundings of tissue structures are within normal limits.

SEX

MN

The periarticular bones of both elbow joints present mild to moderate osteophyte new bone formation.

The osseous and soft tissue structures of the carpal joints are within normal limits.

AGE

3.31 Years

The osseous and surrounding soft tissue structures of the pelvis are within normal limits. The acetabular groove bilaterally is mildly shallow, and the center of the femoral heads is level with/mildly lateral to the dorsal acetabular rim. The periarticular bones of both coxofemoral joints present mild osteophyte new bone formation.

INTERPRETED BY

Sebastian Schaub, DVM
Dr. med. vet. DipECVDI

Both stifle joints present a moderate intracapsular soft tissue swelling, effacing the infrapatellar fat pad cranially and distorting the fascial plane caudally. The periarticular bones of the right stifle joint present mild osteophyte new bone formation. The osseous margins of the left stifle joint are smooth.

HOSPITAL NAME

Boca Park Animal
Hospital

RADIOGRAPHIC DIAGNOSIS

- Moderate articular swelling stifle joints bilaterally
- Mild degenerative osteoarthritis right stifle joint
- Mild degenerative osteoarthritis elbow joints bilaterally
- Very mild degenerative osteoarthritis coxofemoral joints bilaterally due to hip dysplasia
- Normal shoulder joints and carpal joints

REFERRING VET

Dr. Corinna Gorgon

INTERPRETATION OF THE FINDINGS & FURTHER RECOMMENDATIONS

The radiographic study is consistent with bilateral moderate joint effusion of both stifle joints and right sided mild degenerative osteoarthritis of the stifle joint. The most-likely underlying cause is (partial) rupture of the cranial cruciate ligament with or without meniscal disease.

INVOICE

50967

A positive drawer sign or tibial compression test under general anesthesia can be used to confirm the diagnosis. If there is strong clinical suspicion for underlying inflammatory joint disease of the stifle joints, a synovial tap is recommended for further workup.

DATE

3-15-22

No abnormalities of the shoulder joints are appreciated.

The mild degenerative osteoarthritis of both elbow joints is considered an incidental finding at this point.



PATIENT

Korona Kelly

SPECIES

Canine

BREED

English Bulldog

SEX

MN

AGE

3.31 Years

INTERPRETED BY

Sebastian Schaub, DVM
Dr. med. vet. DipECVDI

HOSPITAL NAME

Boca Park Animal
Hospital

REFERRING VET

Dr. Corinna Gorgon

INVOICE

50967

DATE

3-15-22

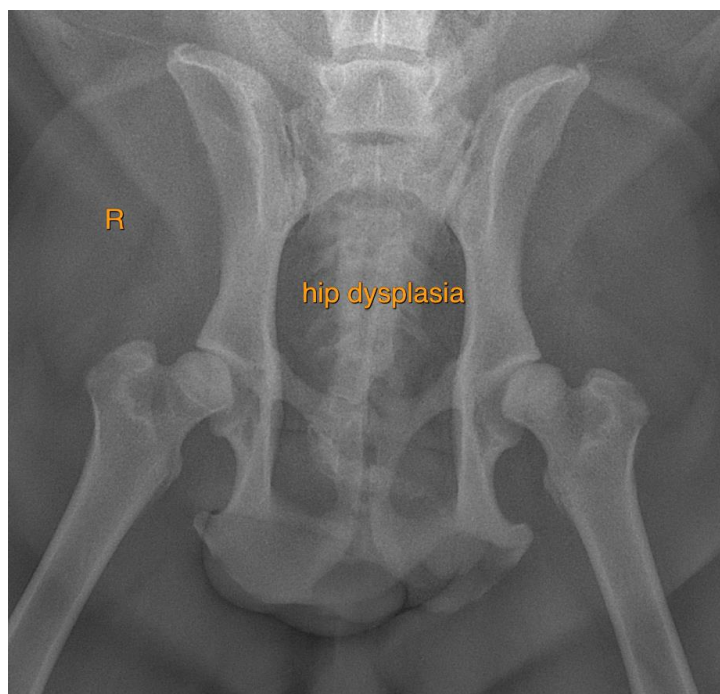
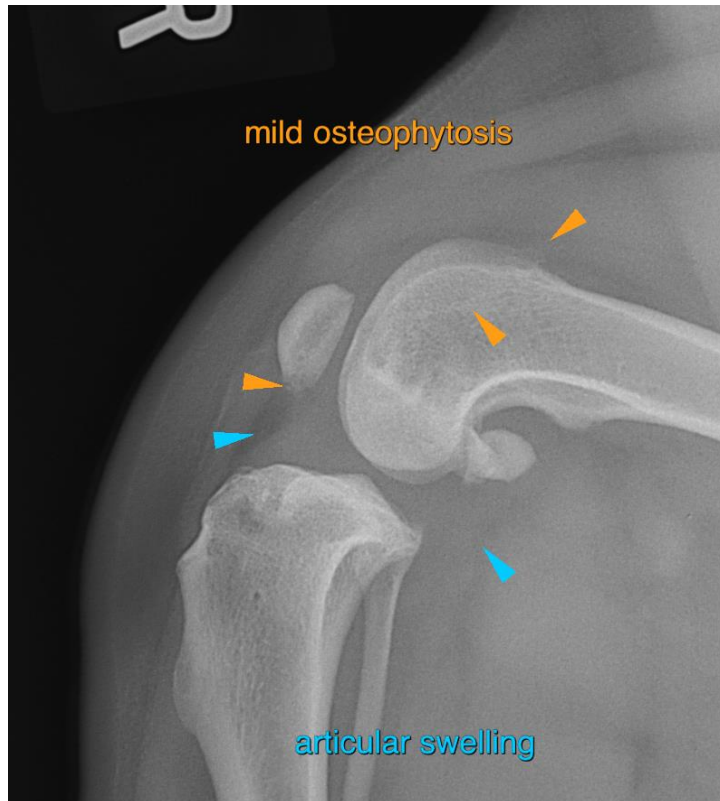



PATIENT

Korona Kelly

SPECIES

Canine

BREED

English Bulldog

The information and recommendations provided are based on the images presented by the referring veterinarian/sonographer. No evaluation can be communicated regarding pathology that was not visible in the image/video clips provided.

Thank you for this referral. If the clinical or image interpretation does not parallel your findings or if I can be of any further assistance please contact me.

SEX

MN

Sebastian Schaub, Sebastian Schaub, DVM, Dr. med. vet. DipECVDI
sebast.schaub@gmail.com

AGE

3.31 Years

INTERPRETED BY

Sebastian Schaub, DVM
Dr. med. vet. DipECVDI

HOSPITAL NAME

Boca Park Animal
Hospital

REFERRING VET

Dr. Corinna Gorgon

INVOICE

50967

DATE

3-15-22